

NOTICE!!

These documents have been scanned!

Do not place un-scanned documents beneath this notice!

Do not remove this notice from this file!

GPO Jacket No. 560-102
Print Order 61540
Rise Business Services, LLC
Job=AZ15 5/28/2019



Box Number= AZ15096



Claim Begin-End: AMC377256-AMC377256

1 Initial Receipt



AZ15096-5

AMC376993-AMC377880

United States Department of the Interior
Bureau of Land Management
 BUSINESS & SUPPORT SVCS DIV
 ONE N CENTRAL AVE SUITE 800
 PHOENIX, AZ 85004 -4427
 Phone: (602) 417-9200

Receipt

No:

1426695

| | |
|--|--|
| Transaction #: 1474182 | |
| Date of Transaction: 01/19/2007 | |
| CUSTOMER: | STEVEN SHELLY PO BOX 184 LUKEVILLE, AZ 85341 |

RE 2/21/07
ENTERED IN COMPUTER

| LINE # | QTY | DESCRIPTION | REMARKS | UNIT PRICE | TOTAL |
|---------------|------|---|-------------------|------------|-----------------|
| 1 | 1.00 | LOCATABLE MINERALS / MINING CLAIMS- NEW, UNADJUD, ONE OR MORE AUTH NOS / NEW MINING CLAIM PROCESSING FEE \$15 (1930) CASES: AMC377256/\$15.00 | | - n/a - | 15.00 |
| 2 | 1.00 | LOCATABLE MINERALS / MINING CLAIMS- NEW, UNADJUD, ONE OR MORE AUTH NOS / NEW MINING CLAIM LOCATION FEE \$30 (1993) CASES: AMC377256/\$30.00 | | - n/a - | 30.00 |
| 3 | 1.00 | LOCATABLE MINERALS / MINING CLAIMS- NEW, UNADJUD, ONE OR MORE AUTH NOS / NEW MINING CLM MAINT FEE \$125 (1993) CASES: AMC377256/\$125.00 | MAINT 2007 (1) | - n/a - | 125.00 |
| TOTAL: | | | | | \$170.00 |

| PAYMENT INFORMATION | | | |
|---------------------|------------------|--|-------------------------------|
| 1 | AMOUNT: | \$170.00 | POSTMARKED: 01/16/2007 |
| | TYPE: | CHECK | RECEIVED: 01/19/2007 |
| | CHECK NO: | 3630 | |
| | NAME: | SHELLY, STEVEN E 1075 W WILKENSON DR TUCSON AZ 85704 | |

| |
|---------|
| REMARKS |
| |

This receipt was generated by the automated BLM Collections and Billing System and is a paper representation of a portion of the official electronic record contained therein.

NOTICE!!

These documents have been scanned!

Do not place un-scanned documents beneath this notice!

Do not remove this notice from this file!

GPO Jacket No. 560-102
Print Order 61540
Rise Business Services, LLC
Job=AZ15 5/28/2019



Box Number= AZ15096



Claim Begin-End: AMC377256-AMC377256

2 Correspondence



AZ15096-5

AMC376993-AMC377880

**NO
DOCUMENTS
FOUND**

NO DOCUMENTS FOUND
NO DOCUMENTS FOUND

NOTICE!!

These documents have been scanned!

Do not place un-scanned documents beneath this notice!

Do not remove this notice from this file!

GPO Jacket No. 560-102
Print Order 61540
Rise Business Services, LLC
Job=AZ15 5/28/2019



Box Number= AZ15096



Claim Begin-End: AMC377256-AMC377256

3 Transfers



AZ15096-5

AMC376993-AMC377880

AT Thrower
2/3/12
Rebecca
2/6/2012

FEB 06 2012

In Reply Refer To:
3830 (9310) AT
AMC377256

Josephine Shelly
1810 W Birch Way
Tucson, Arizona 85704

Dear Ms. Shelly,

We received your letter requesting a transfer form so you may transfer the mining claim of your late husband into your name. The Bureau of Land Management (BLM) does not provide a form for transfer of ownership. State law governs transferring mining claims or sites. You must file with the BLM State Office, a notice of the transfer that includes 1) the name and the BLM serial number of the claim, 2) the name and address of the grantee, and 3) a copy of the legal instrument or document that you used to transfer the interest in the claim or site under state law.

You have already provided a copy of the will and death certificate. so all that we require is the transfer document, which should be signed by you, clearly indicating you are signing as the personal representative of Steven E. Shelly. Your signature on the transfer document must be notarized. Also include the \$10 processing fee for the transfer. The transfer must also be recorded with the county recorder in the county in which the claim is located.

The only mining claim in our records belonging to Steven E. Shelly is AMC377256, which is named "Cardigan".

If additional information is required, please contact Amy Thrower, Land Law Examiner, at 602-417-9334.

Sincerely,

REBECCA HEICK

Rebecca Heick
Group Administrator
Lands and Minerals

AThrower:lm:020212

20 Sept 11

To Whom It May Concern,

I am Josephine R. Shelly - spouse
to the late Steven E. Shelly.

Enclosed you will find his Will,
his death certificate and paperwork
he had previously done.

When his father passed away in
March 2001, Steven did not submit
any paperwork to BLM.

Please send the necessary forms so
I can fill out and record at the
Courthouse in my name.

Thank you.

This particular form is not online.

Thank you.

Jose Shelly

RECEIVED
LAND OFFICE
ARIZONA

SEP 22 P 1:36

RECEIVED
LAND OFFICE

DEPARTMENT OF THE INTERIOR
BUREAU OF LAND MANAGEMENT
MINING CLAIMS

MC Customer Information - With Serial No. and Claim Name
ACTIVE, CLOSED CLAIMS

Run Date: 09/22/2011 02:15 PM

Page 1 of

Admin State: AZ

Geo State: AZ

SHELLY STEVEN E
1075 W WILKINSON DR
TUCSON, AZ 85737

CUSTOMER ID: 2213087

| <u>Serial No.</u> | <u>Claim Name/Number</u> | <u>Lead Serial No.</u> | <u>Disposition</u> |
|-------------------|--------------------------|------------------------|--------------------|
| AMC358539 | CARDIGAN | AMC358539 | CLOSED |

9/1/2006

Number of CLOSED cases: 1

SHELLY STEVEN E
1810 W BIRCH WAY
TUCSON, AZ 85704-840

★ Jose Shelly

CUSTOMER ID: 2244246

| <u>Serial No.</u> | <u>Claim Name/Number</u> | <u>Lead Serial No.</u> | <u>Disposition</u> |
|-------------------|--------------------------|------------------------|--------------------|
| AMC377256 | CARDIGAN | AMC377256 | ACTIVE |

Number of ACTIVE cases: 1

12 S 6W Sec 28 SW
29 SE

COPY

**LAST WILL AND TESTAMENT
OF
STEVEN E. SHELLY**

Dated: July 11, 2007

Prepared by:

355 FW/JA
5275 E. Granite St.
DMAFB AZ 85707
228-5242

RECEIVED
CLM STATE OFFICE
2007 SEP 22 P 1:36
TUCSON, ARIZONA

MILITARY TESTAMENTARY PREAMBLE: This is a MILITARY TESTAMENTARY INSTRUMENT prepared pursuant to Title 10 United States Code, Section 1044d, and executed by a person authorized to receive legal assistance from the military services. Federal law exempts this document from any requirement of form, formality, or recording that is prescribed for testamentary instruments under the laws of a state, the District of Columbia, or a territory, commonwealth or possession of the United States. Federal law specifies that this document shall be given the same legal effect as a testamentary instrument prepared and executed in accordance with the laws of the jurisdiction in which it is presented for probate. It shall remain valid unless and until the Testator revokes it.

LAST WILL AND TESTAMENT

OF

STEVEN E. SHELLY

RECEIVED
CLERK OF STATE OFFICE
2011 SEP 22 P 1:36
PHOENIX, ARIZONA

I, STEVEN E. SHELLY, a resident of the State of Arizona, make, publish and declare this to be my Last Will and Testament, revoking all wills and codicils at any time heretofore made by me.

FIRST: I direct that the expenses of my last illness and funeral, the expenses of the administration of my estate, and all estate, inheritance and similar taxes payable with respect to property included in my estate, whether or not passing under this will, and any interest or penalties thereon, shall be paid out of my residuary estate, without apportionment and with no right of reimbursement from any recipient of any such property (including reimbursement under Section 2207B of the Internal Revenue Code).

SECOND: It is my desire that, upon my death, I be buried in Ajo, AZ.

THIRD: I give all real estate owned by me at the time of my death, and all rights that I have under any related insurance policies, to my wife JOSEPHINE RIOS SHELLY, if she survives me. If my wife shall not survive me, I give my house in Ajo, AZ and the property on which it sits to Estevan E. Shelly. The remainder of my real property shall then be divided in substantially equal shares between those of my children (ROY JEFFREY SHELLY, ESTEVAN E. SHELLY, LOUIS ALBERT PELATA, STEFANIE NICOLE PLOTNIKOFF and MARIA ELENA CONCHITA SHELLY and any other children which I hereafter may have) who survive me, to be divided among them as they shall agree, or if they cannot agree, or if any of them shall be under the age of eighteen (18) years, as my personal representative shall determine.

SES
P.S.W.
JW

FOURTH: I give all tangible personal property owned by me at the time of my death, including without limitation personal effects, clothing, jewelry, furniture, furnishings, household goods, automobiles and other vehicles, and all rights that I have under any related insurance policies, to my wife JOSEPHINE RIOS SHELLY, if she survives me, or if she does not survive me, to those of my children (ROY JEFFREY SHELLY, ESTEVAN E. SHELLY, LOUIS ALBERT PELATA, STEFANIE NICOLE PLOTNIKOFF and MARIA ELENA CONCHITA SHELLY and any other children which I hereafter may have) who survive me, in substantially equal shares, to be divided among them as they shall agree, or if they cannot agree, or if any of them shall be under the age of eighteen (18) years, as my personal representative shall determine.

FIFTH: I give all the rest, residue and remainder of my property and estate, both real and personal, of whatever kind and wherever located, that I own or to which I shall be in any manner entitled at the time of my death (collectively referred to as my "residuary estate"), as follows:

- (a) If my wife JOSEPHINE RIOS SHELLY survives me, to my wife outright.
- (b) If my wife does not survive me, then to those of my children who survive me and to the issue who survive me of those of my children who shall not survive me, per stirpes.
- (c) If my wife does not survive me and there shall be no issue of mine then living, I give my residuary estate to those who would take from me as if I were then to die without a will, unmarried and the absolute owner of my residuary estate, and a resident of the State of Arizona.

SIXTH: If any property of my estate vests in absolute ownership in a minor or incompetent, my personal representative, at any time and without court authorization, may: distribute the whole or any part of such property to the beneficiary; or use the whole or any part for the health, education, maintenance and support of the beneficiary; or distribute the whole or any part to a guardian, committee or other legal representative of the beneficiary, or to a custodian for the beneficiary under any gifts to minors or transfers to minors act, or to the person or persons with whom the beneficiary resides. Evidence of any such distribution or the receipt therefor executed by the person to whom the distribution is made shall be a full discharge of my personal representative from any liability with respect thereto, even though my personal representative may be such person. If such beneficiary is a minor, my personal representative may defer the distribution of the whole or any part of such property until the beneficiary attains the age of eighteen (18) years, and may hold the same as a separate fund for the beneficiary with all of the powers described in Article EIGHTH hereof. If the beneficiary dies before attaining said age, any balance shall be paid and distributed to the estate of the beneficiary.

SEVENTH: I appoint my wife JOSEPHINE RIOS SHELLY to be my personal representative. If my wife does not survive me, or shall fail to qualify for any reason as my personal representative, or having qualified shall die, resign or cease to act for any reason as my personal representative, I appoint STACY GUINN as my personal representative. I direct that

RECEIVED
PLM AZ STATE OFFICE
JUN 22 2011 3:36
JUN 22 2011 3:36
JUN 22 2011 3:36

no personal representative shall be required to file or furnish any bond, surety or other security in any jurisdiction.

EIGHTH: I grant to my personal representative all powers conferred on personal representatives and executors under Arizona Revised Statutes Section 14-3701 et seq., as amended, or any successor thereto, and all powers conferred upon personal representatives and executors wherever my personal representative may act. I also grant to my personal representative power to retain, sell at public or private sale, exchange, grant options on, invest and reinvest, and otherwise deal with any kind of property, real or personal, for cash or on credit; to borrow money and encumber or pledge any property to secure loans; to pay any legacy or distribute, divide or partition property in cash or in kind, or partly in kind, and to allocate different kinds of property, disproportionate amounts of property and undivided interests in property among any parts, funds or shares; to determine the fair valuation of property, with or without regard to tax basis; to exercise all powers of an absolute owner of property; to compromise and release claims with or without consideration; and to employ attorneys, accountants and other persons for services or advice.

My personal representative shall have the authority to determine what property shall receive basis increases pursuant to Section 1022(b) and (c) of the Internal Revenue Code and the amount of such increases and to make such determinations without regard to any duty of impartiality as between different beneficiaries. I suggest, but do not direct, that the step-up in basis be allocated to assets with readily ascertainable fair market value and that the benefit of the step-up in basis be equitably adjusted among the beneficiaries of my estate.

The term "personal representative" wherever used herein shall mean the personal representatives, executors, executor, executrix or administrator in office from time to time. The term "personal representative" wherever used herein shall mean the trustees or trustee in office from time to time. Each personal representative and trustee shall have the same rights, powers, duties, authority and privileges, whether or not discretionary, as if originally appointed hereunder.

NINTH: I direct that for purposes of this will a beneficiary shall be deemed to predecease me unless such beneficiary survives me by more than thirty days. The terms "child," "children" and "issue" as used in this will include children and issue hereafter born.

TENTH: If my wife shall not survive me or is adjudged to be incapacitated, I appoint STEPHANIE NICOLE PLOTNIKOFF to be the guardian of the person and property of any children of mine who have not attained the age of majority. If STEPHANIE NICOLE PLOTNIKOFF shall fail or cease to act as guardian, I appoint STACY GUINN as guardian. No guardian shall be required to file or furnish any bond, surety or other security in any jurisdiction.

445
RECEIVED
STATE OFFICE
2011 SEP 22 P 1:36
PLOTNIK, ARIZONA

IN WITNESS WHEREOF, I, STEVEN E. SHELLY, sign my name and publish and declare this instrument as my last will and testament this 11th day of July, 2007.

St E. Shelly

STEVEN E. SHELLY

The foregoing instrument was signed, published and declared by STEVEN E. SHELLY, the above-named Testator, to be his last will and testament in our presence, all being present at the same time, and we, at his request and in his presence and in the presence of each other, have subscribed our names as witnesses on the date above written.

Russ S. Woodall

having an address at

Tucson, AZ

James Woodall

having an address at

Tucson, Az.

RECEIVED
CLERK OF STATE OFFICE
2011 SEP 22 P 1:36
TUCSON, ARIZONA

CERTIFICATION OF VITAL RECORD

"VERIFICATION BOX" (HOLD BETWEEN THUMB AND FOREFINGER, OR BREATHE ON IT. COLOR WILL CHANGE TO BLUE AND THEN RETURN.)

STATE OF ARIZONA

ORIGINAL STATE COPY

**STATE OF ARIZONA
DEPARTMENT OF HEALTH SERVICES - OFFICE OF VITAL RECORDS
CERTIFICATE OF DEATH**

DEATH NO. 102-2009-033375

| | | | | | | | | |
|---|--|-----------------------------------|--|---|---|---|--|-------------------------------------|
| 1. NAME OF DECEASED A. FIRST: STEVEN B. MIDDLE: E. C. LAST: SHELLY | | | 2. SEX: MALE | | 3. DATE OF DEATH MONTH: 10, DAY: 01, YEAR: 2009 | | | |
| 4A. CAUCASIAN | | | 4B. NO | | 4C. YES | | | |
| 6A. COUNTY: PIMA | | 6B. TOWN OR CITY: TUCSON | | 6C. HOSPITAL OR INSTITUTION: 1810 W BIRCH WAY | | | 6D. DECEDENT'S RESIDENCE | |
| 7. DATE OF BIRTH: 03-03-1949 | | 8A. AGE (YEARS LAST BIRTHDAY): 60 | 8B. UNDER 1 YEAR MOS. DAYS | 8C. UNDER 1 DAY HRS. MIN. | 9. MARRIED, NEVER MARRIED, WIDOWED, DIVORCED (SPECIFY): MARRIED | | 10. SURVIVING SPOUSE (IF WIFE, GIVE MAIDEN NAME): JOSEPHINE RIOS | |
| 11. STATE AND CITY OF BIRTH: AJO, ARIZONA | | | 12. CITIZEN OF WHAT COUNTRY? INTENTIONALLY LEFT BLANK | | 13. SOCIAL SECURITY NO.: 527-72-3180 | | 14A. USUAL OCCUPATION: AGENT | |
| 15A. STATE: ARIZONA | | 15B. COUNTY: PIMA | 15C. TOWN OR CITY: TUCSON | | 15D. ZIP CODE: 85704 | 16. HOW LONG IN ARIZONA?: 60 YEARS | 17. HIGHEST GRADE COMPLETED: 4 YEARS OF COLLEGE | |
| 15E. 1810 W BIRCH WAY, YES | | | 15F. YES | | 15G. NO | | 18. PREVIOUS STATE OF RESIDENCE: INTENTIONALLY LEFT BLANK | |
| 19. FATHER'S NAME: ROY S. SHELLY | | | 20. MOTHER'S MAIDEN NAME: MARY CATHERINE BROOM | | 21. INFORMANT'S SIGNATURE: STACY K. GUINN | | | |
| 22. RELATIONSHIP TO DECEASED: SISTER | | | 23. ADDRESS: 222 ROCALLA, AJO, ARIZONA 85321 | | | | | |
| 24. BURIAL: BURIAL | | 25. DATE: 10-06-2009 | | 26. CEMETERY OR CREMATORY - NAME/LOCATION: AJO CEMETERY, AJO, ARIZONA | | 27A. EMBALMER'S SIGNATURE: INTENTIONALLY LEFT BLANK | 27B. CERT. NO. | |
| 28. FUNERAL HOME: DOUGLASS FUNERAL HOME | | | 29. NAME: PO BOX 36 11 PAJARO STREET AJO, AZ | | 30. FUNERAL DIRECTOR or person acting as such (SIGNATURE): RHONDA J PALMER, FUNERAL DIRECTOR | | 31. CERT. NO.: F1270 | |
| 30. SIGNATURE AND TITLE: RICHARD K ROSENBERG, M.D. | | | 31. DATE SIGNED (Mo., Day, Year): 10-01-2009 | | 32. HOUR OF DEATH: 9:15 AM | | 33. NAME OF ATTENDING PHYSICIAN IF OTHER THAN CERTIFIER | |
| 34. SIGNATURE AND TITLE: [Blank] | | | 35. DATE SIGNED (Mo., Day, Year) | | 36. HOUR OF DEATH | | 37. PRONOUNCED DEAD (Mo., Day, Year) | |
| 37. ON | | | 38. AT | | 39. NAME AND ADDRESS OF CERTIFIER, PHYSICIAN, MEDICAL EXAMINER OR TRIBAL LAW ENFORCEMENT AUTHORITY: RICHARD K ROSENBERG, M.D., 2070 W RUDASILL RD STE 130 TUCSON, AZ 85704-7891 | | | |
| 40. NO | | | 41. AUTHORIZED FOR CREMATION | | 42. MEDICAL EXAMINER'S SIGNATURE | | | |
| 42. DATE REGISTERED: 10-05-2009 | | 43. REG. FILE NO.: 2009PN-035729 | 44. REGISTRAR'S SIGNATURE: AUDREY ROGERS | | | 45. REG. DISTRICT: INTENTIONALLY LEFT BLANK | 46. DATE REC'D IN STATE OFFICE: INTENTIONALLY LEFT BLANK | |
| 47. SEQUENTIALLY LIST CONDITIONS, IF ANY, LEADING TO IMMEDIATE CAUSE. ENTER UNDERLYING CAUSE (DISEASE OR INJURY THAT INITIATED EVENTS RESULTING IN DEATH) LAST. | | | 47A. IMMEDIATE CAUSE (FINAL DISEASE OR CONDITION RESULTING IN DEATH) (ENTER ONLY ONE CAUSE ONEACH LINE): LUNG CANCER | | | | 47B. DUE TO OR AS A CONSEQUENCE OF: | 47C. DUE TO OR AS A CONSEQUENCE OF: |
| 48. MANNER OF DEATH: NATURAL DEATH | | | 49. AUTOPSY: NO | | 50. WAS CASE REFERRED TO MEDICAL EXAMINER: NO | | | |
| 52. DATE OF INJURY | | 53. MO | 54. DAY | 55. YR | 56. HOUR | 57. INJURY AT WORK? | 58. DESCRIBE HOW INJURY OCCURRED | |
| 59. PLACE OF INJURY SPECIFY | | | 60. WHERE LOCATED? | | 61. STREET ADDRESS | | 62. CITY OR TOWN | |
| 63. STATE | | | 64. SUPPLEMENTARY ENTRIES | | | | | |

Date Issued: 10-14-2009

This is a true certification of the facts on file with the OFFICE OF VITAL RECORDS, ARIZONA DEPARTMENT OF HEALTH SERVICES, PHOENIX, ARIZONA issued under the authority of A.R.S. 36-341, and by direction of:

Patricia Adams
PATRICIA ADAMS
ASSISTANT STATE REGISTRAR

This copy not valid unless prepared on a form displaying the State Seal and impressed with the raised seal of the issuing agency.

ANY ALTERATION OR ERASURE VOIDS THIS DOCUMENT

Arizona
Department of
Health Services

F. ANN RODRIGUEZ, RECORDER
RECORDED BY: DG
DEPUTY RECORDER
9999 PE1



W
STEVE SHELLY
1075 W WILKENSON DR
ORO VALLEY AZ 85704

DOCKET: 12971
PAGE: 13
NO. OF PAGES: 6
SEQUENCE: 20070100006
01/16/2007
LOCATN 10:26
MAIL
AMOUNT PAID \$ 11.00

LOCATION NOTICE FOR LODE MINING CLAIM

NOTICE IS HEREBY GIVEN that the CARDIGAN
_____ lode mining claim has been located
by STEVEN E. SHELLY whose current mailing
address is box 184 Lukeville, WA 98541

BLM
Date
Stamp

The general course of this claim is NW to NE and it is situated in Pima
County, Arizona. This claim is 1500 feet in length and 600 feet in width. This claim runs
from the location monument on which this location notice is posted approximately 1500 feet in a
NW direction to the NW end line and 600 feet in a NE direction to the
NE end line. This claim is marked by six monuments, one at each corner and one at the center of each
end line of the claim.

The location monument on which this notice is posted is situated within Section 28, Township 12S
6W, Range 6SR, Gila Salt River Base and Meridian, Arizona and this claim encompasses portions
of the following quarter section (s), section (s), Township (s) and Range (s) _____

Gila Salt River Base and Meridian, Arizona.

The locality of this claim with reference to some natural object or permanent monument and additional information
(if any) concerning its locality are as follows: _____

DATED AND POSTED on the ground this 11th day of JANUARY, 2007.

LOCATOR (s) Steven E. Shelly

Form MCF100
Revised July 2005

This form is available from the Arizona Department of Mines & Mineral Resources and may be reproduced.

RECEIVED
MINERAL STATE OFFICE
2007 SEP 11
P: 36
ARIZONA

120671 00013

6

MINING CLAIM MAP

Lode () Placer ()

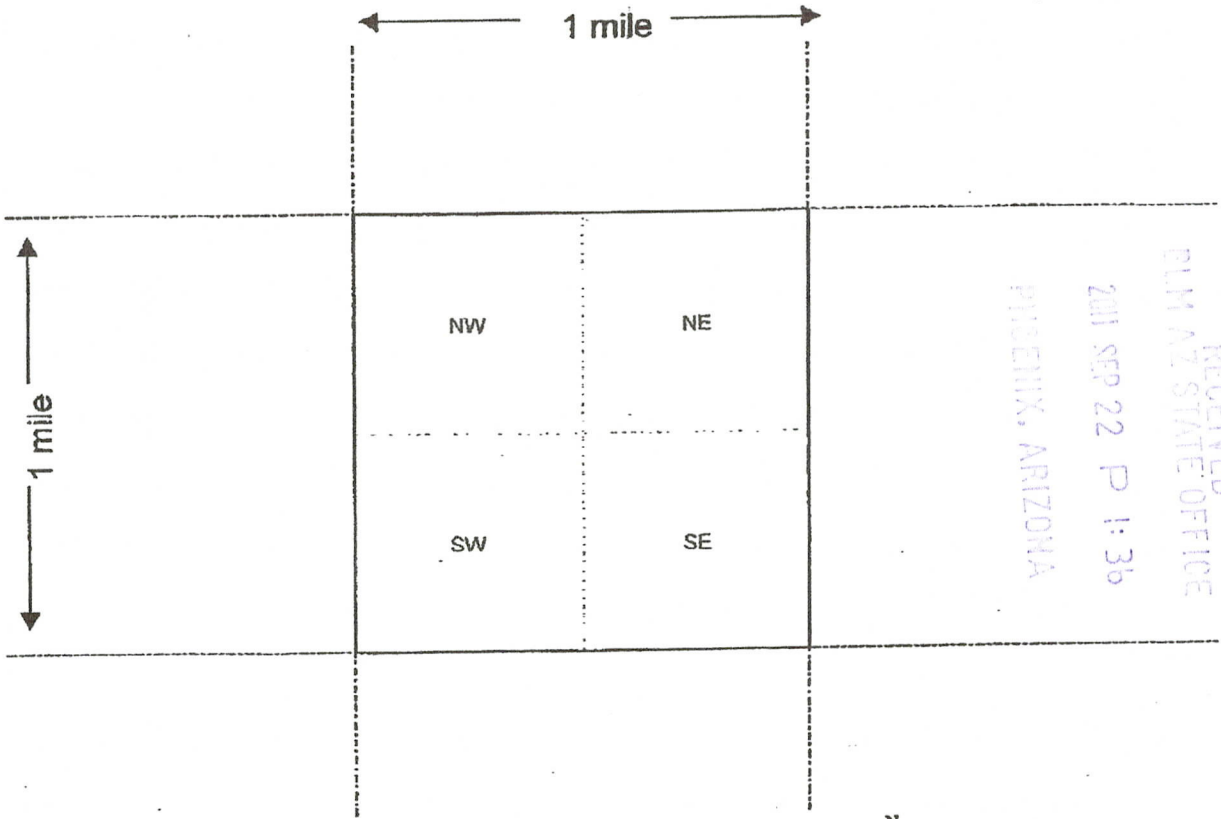

Scale : 1" = 2000-feet



1. The above map depicts the CARDIGAN mining claim, which is located in Section (s) 28, Township 12S, Range 6W 6 1/2 SR, Gila and Salt River Base and Meridian, Pima County, Arizona.

2. The type of corner and location monuments used are as follows: 6' HIGH STEEL POSTS

3. The bearings and distances in degrees and feet between claim corners are as depicted on the map.

Form MCF100a
Revised July 2005

This form is available from the Arizona Department of Mines & Mineral Resources and may be reproduced.

12067100014

County Recordation Information:

NOTICE OF MINING CLAIM LOCATION

RECEIVED
BLM AZ STATE OFFICE

PHOENIX, ARIZONA

2003 SEP 22 P 1:35

- 1. TYPE OF NOTICE: Location Amendment Relocation
- 2. TYPE OF CLAIM OR SITE: Placer Lode Millsite Tunnelsite
- 3. The name, address and telephone number of the name(s) to be considered owner(s) is:
PLEASE PRINT (show additional owners on attached sheet)

Name: STEVEN E. SHELLEY
 Address: 1075 W. WILKINSON DRIVE
 City/State/Zip Code: TUCSON, ARIZONA 85737
 Telephone Number (include area code): 520-880-6583

4. The name of the claim: CARDIGAN

5. The date of location is: SEPTEMBER 17, 2003

6. The claim is 1500 feet long and 600 feet wide. The distance from the location monument to each end of the claim is _____ feet in a _____ direction and _____ feet in a _____ direction.

7. The _____ corner of the claim is _____ from a survey monument or permanent natural object described as _____

8. The general course of the claim is from the NORTHWEST to the NORTH EAST.

9. The location of the claim is in Section(s) 28, Quarter Section(s) _____, Township(s) 12S, Range(s) 6W 6SR, Gila and Salt River Meridian, PIMA County, State of Arizona.

10. Is the claim filed under Public Law 359? yes no

11. Monument types are _____

Date 9-17-3 Signature St E. Shelly Locator Agent Only

100-100-100

RECEIVED
AZ STATE OFFICE
SEP 22 P 1:36
PHOENIX, ARIZONA

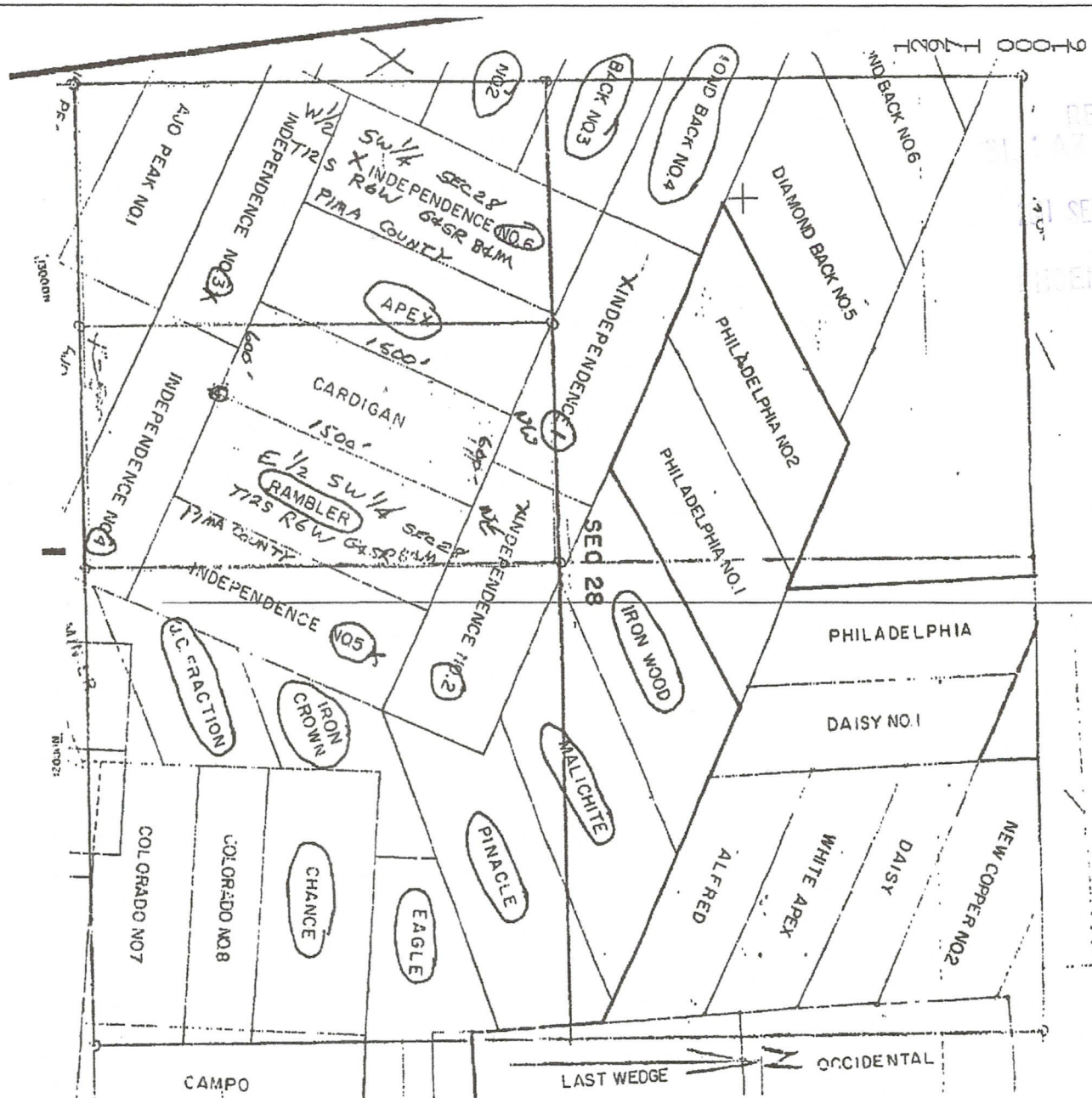

1" = 400' = W-Side 3 3/4" = 1500'
N - " 1 1/2" = 500'
E. = 1500'
12+3 15'S = 500'

Phone # 650-0358
Tom REITMEYER BLM
13500

BUREAU OF LAND Mgmt.
STATE OFFICE
MINING CLAIMS SECTION
3707 N. 7th St
Phoenix, AZ 85011

AMC 331995 - closed
9/1/2000

RECEIVED
BLM STATE OFFICE
SEP 22 P 1:36
PHOENIX, ARIZONA

PHOTO 0001

MAP OF MINING CLAIM LOCATION

PARDIGAN

2. The SE corner of the claim is 201 feet in a NW direction to a survey monument or permanent object as described as 6" GAL SIGNAL POST

3. The type of location monument is 6" GAL SIGNAL POST

4. The bearing and distance between the corners of the claim are beginning at the corner of the claim, 1500 feet in a NW direction to the NW corner, then 600 feet in a NE direction to the NE corner, then 1000 feet in a NW direction to the point of beginning.

5. Please indicate the distance and bearings between claim corners and a recognized survey monument or landmark. Indicate the distance from the location monument to each end of the claim.

MAP

One Inch = One Thousand Feet

One Mile

North Arrow

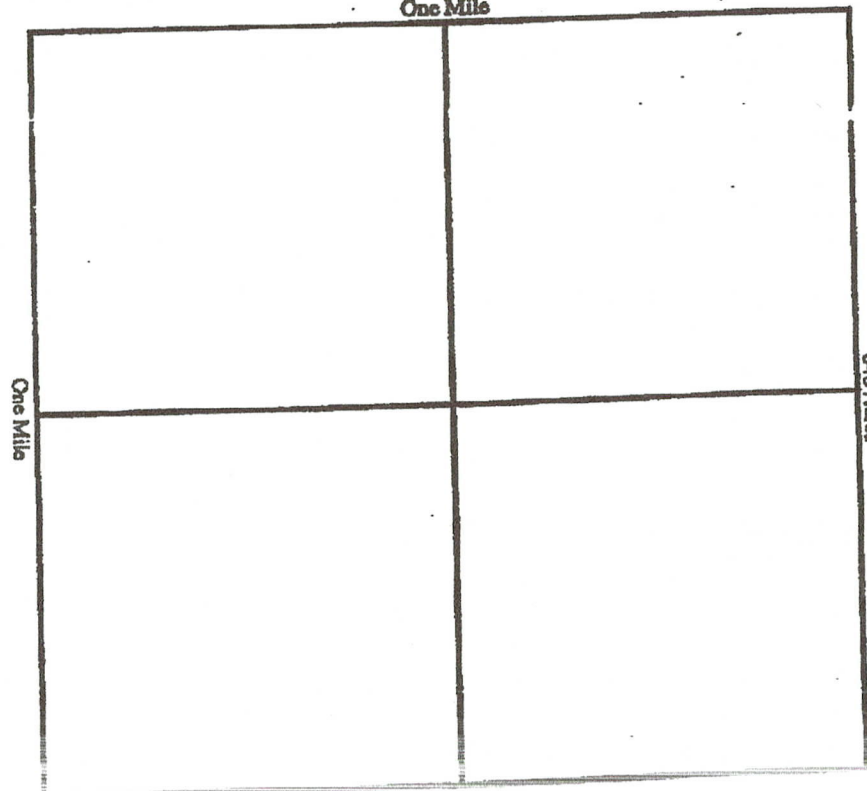

RECEIVED
PIMA STATE OFFICE
2011 SEP 22 P 1:36
TUBENIX, ARIZONA

FORM 100-100

Section 28, Quarter Section _____, Range 6W G&SR
Township 12S, G&SR Meridian, PIMA County, Arizona.

Date Sept. 17, 2003 Signature Steven E. Shelly

NOTICE!!

These documents have been scanned!

Do not place un-scanned documents beneath this notice!

Do not remove this notice from this file!

GPO Jacket No. 560-102
Print Order 61540
Rise Business Services, LLC
Job=AZ15 5/28/2019



Box Number= AZ15096



Claim Begin-End: AMC377256-AMC377256

4 Annual Filings



AZ15096-5

AMC376993-AMC377880

DEPARTMENT OF THE INTERIOR
BUREAU OF LAND MANAGEMENT
MINING CLAIMS

Run Date/Time: 8/8/2019

MC Maintenance Fees Paid Through the BLM Pay Portal
(by Date Paid)

Page 155 Of 189

CBS Receipt: 4524696

Printed For Lead File # AMC377256

Agency Tracking ID: 1565034180

Assessment Year: 2020

Number of BLM Serial Nr: 1

Paid On: 8/5/2019

Total Amount Paid: \$165.00

| Claim Name | BLM Serial No | Lead File No | Amount Paid |
|------------|---------------|--------------|-------------|
| CARDIGAN | AMC377256 | AMC377256 | \$165.00 |

United States Department of the Interior
Bureau of Land Management
 BUSINESS & SUPPORT SVCS DIV
 ONE N CENTRAL AVE SUITE 800
 PHOENIX, AZ 85004 -4427
 Phone: 602-417-9200

| | |
|---------|---------|
| Receipt | |
| No: | 4524696 |

| | |
|--|--|
| Transaction #: 4645408 | |
| Date of Transaction: 08/05/2019 | |
| CUSTOMER: | |
| JOSEPHINE SHELLY 392 KEERAN RD INEZ, TX 77968 US | |

| LINE # | QTY | DESCRIPTION | REMARKS | UNIT PRICE | TOTAL |
|---------------|------|--|---------|------------|-----------------|
| 1 | 1.00 | LOCATABLE MINERALS / MINING CLAIMS- NOT NEW-UNADJUD, ONE AUTH NO. ONLY / MINING CLAIM MONEY RECEIVED CASES: AMC377256/\$165.00 | | - n/a - | 165.00 |
| TOTAL: | | | | | \$165.00 |

| PAYMENT INFORMATION | | | |
|---|---------------|---|----------------------|
| NOTE: Items will appear on credit card statement as "BLM O Mining Claim". | | | |
| 1 | AMOUNT: | 165.00 | POSTMARKED: N/A |
| | TYPE: | CREDIT CARD | RECEIVED: 08/05/2019 |
| | NAME: | JOSEPHINE SHELLY 392 KEERAN RD INEZ TX 77968 US | |
| | CARD NO: | XXXXXXXXXXXX4804 | AUTH CODE: 116100 |
| | NAME ON CARD: | JOSEPHINE SHELLY | |
| | SIGNATURE: | INTERNET | |

| REMARKS |
|---------|
| |

This receipt was generated by the automated BLM Collections and Billing System and is a paper representation of a portion of the official electronic record contained therein.

DEPARTMENT OF THE INTERIOR
BUREAU OF LAND MANAGEMENT
MINING CLAIMS

Run Date/Time: 8/20/2018

MC Maintenance Fees Paid Through the BLM Pay Portal
(by Date Paid)

Page 155 Of 316

CBS Receipt: 4234458

Printed For Lead File # AMC377256

Agency Tracking ID: 1534177586

Assessment Year: 2019

Number of BLM Serial Nr: 1

Paid On: 8/13/2018

Total Amount Paid: \$155.00

| Claim Name | BLM Serial No | Lead File No | Amount Paid |
|------------|---------------|--------------|-------------|
| CARDIGAN | AMC377256 | AMC377256 | \$155.00 |

United States Department of the Interior
Bureau of Land Management
 BUSINESS & SUPPORT SVCS DIV
 ONE N CENTRAL AVE SUITE 800
 PHOENIX, AZ 85004 -4427
 Phone: 602-417-9200

Receipt

No: 4234458

| | |
|---|--|
| Transaction #: 4349810 | |
| Date of Transaction: 08/13/2018 | |
| CUSTOMER: | |
| JOSEPHINE SHELLY-POPE 392 KEERAN ROAD INEZ, TX 77968 US | |

| LINE # | QTY | DESCRIPTION | REMARKS | UNIT PRICE | TOTAL |
|---------------|------|--|---------|------------|-----------------|
| 1 | 1.00 | LOCATABLE MINERALS / MINING CLAIMS- NOT NEW-UNADJUD, ONE AUTH NO. ONLY / MINING CLAIM MONEY RECEIVED CASES: AMC377256/\$155.00 | | - n/a - | 155.00 |
| TOTAL: | | | | | \$155.00 |

| PAYMENT INFORMATION | | | |
|---|---------------|--|----------------------|
| NOTE: Items will appear on credit card statement as "BLM O Mining Claim". | | | |
| 1 | AMOUNT: | 155.00 | POSTMARKED: N/A |
| | TYPE: | CREDIT CARD | RECEIVED: 08/13/2018 |
| | NAME: | JOSEPHINE SHELLY-POPE 392 KEERAN ROAD INEZ TX 77968 US | |
| | CARD NO: | XXXXXXXXXXXX6627 | AUTH CODE: 909901 |
| | NAME ON CARD: | JOSEPHINE SHELLY-POPE | |
| | SIGNATURE: | | |

| |
|---------|
| REMARKS |
| |

This receipt was generated by the automated BLM Collections and Billing System and is a paper representation of a portion of the official electronic record contained therein.

Run Date: 08/09/17

Run Time: 02:20 PM

**DEPARTMENT OF THE INTERIOR
BUREAU OF LAND MANAGEMENT
MINING CLAIMS**

MC Maintenance Fees Paid Through the BLM Pay Portal

CBS Receipt: 3922900

Printed For Lead File # **AMC377256**

Agency Tracking ID: 1501863931

Assessment Year: 2018

Number of BLM Serial Nr: 1

Paid On: 08/04/2017

Total Amount Paid: \$155.00

| Claim Name | BLM Serial No | Lead File No | Amount Paid |
|------------|---------------|--------------|-------------|
| CARDIGAN | AMC377256 | AMC377256 | \$155.00 |

**United States Department of the Interior
Bureau of Land Management
BUSINESS & SUPPORT SVCS DIV
ONE N CENTRAL AVE SUITE 800
PHOENIX, AZ 85004 -4427
Phone: 602-417-9200**

Receipt

No: 3922900

| | |
|---|--|
| Transaction #: 4032409 | |
| Date of Transaction: 08/04/2017 | |
| CUSTOMER: | |
| JOSEPHINE SHELLY-POPE 392 KEERAN RD INEZ, TX 77968 US | |

| LINE # | QTY | DESCRIPTION | REMARKS | UNIT PRICE | TOTAL |
|---------------|------|--|---------|------------|-----------------|
| 1 | 1.00 | LOCATABLE MINERALS / MINING CLAIMS- NOT NEW-UNADJUD, ONE AUTH NO. ONLY / MINING CLAIM MONEY RECEIVED CASES: AMC377256/\$155.00 | | - n/a - | 155.00 |
| TOTAL: | | | | | \$155.00 |

| PAYMENT INFORMATION | | | |
|---|---------------|--|----------------------|
| NOTE: Items will appear on credit card statement as "BLM O Mining Claim". | | | |
| 1 | AMOUNT: | 155.00 | POSTMARKED: N/A |
| | TYPE: | CREDIT CARD | RECEIVED: 08/04/2017 |
| | NAME: | JOSEPHINE SHELLY-POPE 392 KEERAN RD INEZ TX 77968 US | |
| | CARD NO: | XXXXXXXXXXXX6627 | AUTH CODE: 512821 |
| | NAME ON CARD: | JOSEPHINE SHELLY-POPE | |
| | EXPIRES: | 11/2020 | |
| | SIGNATURE: | | |

| |
|---------|
| REMARKS |
| |

This receipt was generated by the automated BLM Collections and Billing System and is a paper representation of a portion of the official electronic record contained therein.

Run Date: 08/01/16

Run Time: 09:50 AM

**DEPARTMENT OF THE INTERIOR
BUREAU OF LAND MANAGEMENT
MINING CLAIMS**

MC Maintenance Fees Paid Through the BLM Pay Portal

CBS Receipt: 3610851

Printed For Lead File # **AMC377256**

Agency Tracking ID: 1469017569

Assessment Year: 2017

Number of BLM Serial Nr: 1

Paid On: 07/20/2016

Total Amount Paid: \$155.00

| Claim Name | BLM Serial No | Lead File No | Amount Paid |
|-------------------|----------------------|---------------------|--------------------|
| CARDIGAN | AMC377256 | AMC377256 | \$155.00 |

United States Department of the Interior
Bureau of Land Management
 BUSINESS & SUPPORT SVCS DIV
 ONE N CENTRAL AVE SUITE 800
 PHOENIX, AZ 85004 -4427
 Phone: (602) 417-9200

Receipt

No: 3610851

| | |
|---|--|
| Transaction #: 3714381 | |
| Date of Transaction: 07/20/2016 | |
| CUSTOMER: | |
| JOSEPHINE SHELLY-POPE 392 KEERAN RD INEZ, TX 77968 US | |

| LINE # | QTY | DESCRIPTION | REMARKS | UNIT PRICE | TOTAL |
|---------------|------|---|---------|------------|-----------------|
| 1 | 1.00 | LOCATABLE MINERALS / MINING CLAIMS- NOT NEW-UNADJUD, ONE AUTH NO. ONLY / MINING CLAIM MONEY RECEIVED CASES: AMC377256/\$155.00 | | - n/a - | 155.00 |
| TOTAL: | | | | | \$155.00 |

| PAYMENT INFORMATION | | | |
|---|---------------|--|----------------------|
| NOTE: Items will appear on credit card statement as "BLM O Mining Claim". | | | |
| 1 | AMOUNT: | 155.00 | POSTMARKED: N/A |
| | TYPE: | CREDIT CARD | RECEIVED: 07/20/2016 |
| | NAME: | JOSEPHINE SHELLY-POPE 392 KEERAN RD INEZ TX 77968 US | |
| | CARD NO: | XXXXXXXXXXXX7875 | AUTH CODE: 979850 |
| | NAME ON CARD: | JOSEPHINE SHELLY-POPE | |
| | EXPIRES: | 05/2018 | |
| | SIGNATURE: | | |

| |
|---------|
| REMARKS |
| |

This receipt was generated by the automated BLM Collections and Billing System and is a paper representation of a portion of the official electronic record contained therein.

United States Department of the Interior
Bureau of Land Management
 BUSINESS & SUPPORT SVCS DIV
 ONE N CENTRAL AVE SUITE 800
 PHOENIX, AZ 85004 -4427
 Phone: (602) 417-9200

Receipt

No: 3360868

| | |
|---|--|
| Transaction #: 3458862 | |
| Date of Transaction: 08/06/2015 | |
| CUSTOMER: | |
| JOSIE SHELLY-POPE 392 KEERAN RD INEZ, TX 77968 US | |

| LINE # | QTY | DESCRIPTION | REMARKS | UNIT PRICE | TOTAL |
|---------------|------|--|---------|------------|-----------------|
| 1 | 1.00 | LOCATABLE MINERALS / MINING CLAIMS- NOT NEW-UNADJUD, ONE AUTH NO. ONLY / MINING CLAIM MONEY RECEIVED CASES: AMC377256/\$155.00 | | - n/a - | 155.00 |
| TOTAL: | | | | | \$155.00 |

| PAYMENT INFORMATION | | | |
|---|---------------|--|----------------------|
| NOTE: Items will appear on credit card statement as "BLM O Mining Claim". | | | |
| 1 | AMOUNT: | 155.00 | POSTMARKED: N/A |
| | TYPE: | CREDIT CARD | RECEIVED: 08/06/2015 |
| | NAME: | JOSIE SHELLY-POPE 392 KEERAN RD INEZ TX 77968 US | |
| | CARD NO: | XXXXXXXXXXXX1379 | AUTH CODE: 743850 |
| | NAME ON CARD: | JOSIE SHELLY-POPE | |
| | EXPIRES: | 02/2016 | |
| | SIGNATURE: | | |

| |
|---------|
| REMARKS |
| |

This receipt was generated by the automated BLM Collections and Billing System and is a paper representation of a portion of the official electronic record contained therein.

**DEPARTMENT OF THE INTERIOR
BUREAU OF LAND MANAGEMENT
MINING CLAIMS**

MC Maintenance Fees Paid Through the BLM Pay Portal

CBS Receipt: 3357968

Printed For Lead File # AMC420785

Agency Tracking ID: 1438586497

Assessment Year: 2016

Number of BLM Serial Nr: 24

Paid On: 08/03/2015

Total Amount Paid: \$3,720.00

| Claim Name | BLM Serial No | Lead File No | Amount Paid |
|---------------------|---------------|--------------|-------------|
| WHISKY CREEK NO. 1 | AMC413741 | AMC413741 | \$155.00 |
| WHISKY CREEK NO. 2 | AMC413742 | AMC413741 | \$155.00 |
| WHISKY CREEK NO. 3 | AMC413743 | AMC413741 | \$155.00 |
| WHISKY CREEK NO. 4 | AMC413744 | AMC413741 | \$155.00 |
| WHISKY CREEK NO. 5 | AMC413745 | AMC413741 | \$155.00 |
| WHISKY CREEK NO. 6 | AMC413746 | AMC413741 | \$155.00 |
| WHISKY CREEK NO. 7 | AMC413747 | AMC413741 | \$155.00 |
| WHISKY CREEK NO. 8 | AMC413748 | AMC413741 | \$155.00 |
| WHISKY CREEK NO. 9 | AMC413749 | AMC413741 | \$155.00 |
| WHISKY CREEK NO. 10 | AMC413750 | AMC413741 | \$155.00 |
| WHISKY CREEK NO. 11 | AMC413751 | AMC413741 | \$155.00 |
| WHISKY CREEK NO. 12 | AMC413752 | AMC413741 | \$155.00 |
| WHISKY CREEK NO. 13 | AMC413753 | AMC413741 | \$155.00 |
| WHISKY CREEK NO. 14 | AMC413754 | AMC413741 | \$155.00 |
| WHISKY CREEK NO. 15 | AMC413755 | AMC413741 | \$155.00 |
| WHISKY CREEK NO. 16 | AMC413756 | AMC413741 | \$155.00 |
| AUORA NO. 9 | AMC420793 | AMC420785 | \$155.00 |
| AUORA NO. 10 | AMC420794 | AMC420785 | \$155.00 |
| AUORA NO. 11 | AMC420795 | AMC420785 | \$155.00 |
| AUORA NO. 12 | AMC420796 | AMC420785 | \$155.00 |
| AUORA NO. 21 | AMC420805 | AMC420785 | \$155.00 |
| AUORA NO. 22 | AMC420806 | AMC420785 | \$155.00 |
| AUORA NO. 23 | AMC420807 | AMC420785 | \$155.00 |
| AUORA NO. 24 | AMC420808 | AMC420785 | \$155.00 |

United States Department of the Interior
Bureau of Land Management
 BUSINESS & SUPPORT SVCS DIV
 ONE N CENTRAL AVE SUITE 800
 PHOENIX, AZ 85004 -4427
 Phone: (602) 417-9200

Receipt

No: 3360868

| | |
|---|--|
| Transaction #: 3458862 | |
| Date of Transaction: 08/06/2015 | |
| CUSTOMER: | |
| JOSIE SHELLY-POPE 392 KEERAN RD INEZ, TX 77968 US | |

| LINE # | QTY | DESCRIPTION | REMARKS | UNIT PRICE | TOTAL |
|---------------|------|--|---------|------------|-----------------|
| 1 | 1.00 | LOCATABLE MINERALS / MINING CLAIMS- NOT NEW-UNADJUD, ONE AUTH NO. ONLY / MINING CLAIM MONEY RECEIVED CASES: AMC377256/\$155.00 | | - n/a - | 155.00 |
| TOTAL: | | | | | \$155.00 |

| PAYMENT INFORMATION | | | |
|---|---------------|--|----------------------|
| NOTE: Items will appear on credit card statement as "BLM O Mining Claim". | | | |
| 1 | AMOUNT: | 155.00 | POSTMARKED: N/A |
| | TYPE: | CREDIT CARD | RECEIVED: 08/06/2015 |
| | NAME: | JOSIE SHELLY-POPE 392 KEERAN RD INEZ TX 77968 US | |
| | CARD NO: | XXXXXXXXXXXX1379 | AUTH CODE: 743850 |
| | NAME ON CARD: | JOSIE SHELLY-POPE | |
| | EXPIRES: | 02/2016 | |
| | SIGNATURE: | | |

| |
|---------|
| REMARKS |
| |

This receipt was generated by the automated BLM Collections and Billing System and is a paper representation of a portion of the official electronic record contained therein.

United States Department of the Interior
Bureau of Land Management
 BUSINESS & SUPPORT SVCS DIV
 ONE N CENTRAL AVE SUITE 800
 PHOENIX, AZ 85004 -4427
 Phone: (602) 417-9200

Receipt

No: 3360868

| | |
|---|--|
| Transaction #: 3458862 | |
| Date of Transaction: 08/06/2015 | |
| CUSTOMER: | |
| JOSIE SHELLY-POPE 392 KEERAN RD INEZ, TX 77968 US | |

| LINE # | QTY | DESCRIPTION | REMARKS | UNIT PRICE | TOTAL |
|---------------|------|--|---------|------------|-----------------|
| 1 | 1.00 | LOCATABLE MINERALS / MINING CLAIMS- NOT NEW-UNADJUD, ONE AUTH NO. ONLY / MINING CLAIM MONEY RECEIVED CASES: AMC377256/\$155.00 | | - n/a - | 155.00 |
| TOTAL: | | | | | \$155.00 |

| PAYMENT INFORMATION | | | |
|---|---------------|--|----------------------|
| NOTE: Items will appear on credit card statement as "BLM O Mining Claim". | | | |
| 1 | AMOUNT: | 155.00 | POSTMARKED: N/A |
| | TYPE: | CREDIT CARD | RECEIVED: 08/06/2015 |
| | NAME: | JOSIE SHELLY-POPE 392 KEERAN RD INEZ TX 77968 US | |
| | CARD NO: | XXXXXXXXXXXX1379 | AUTH CODE: 743850 |
| | NAME ON CARD: | JOSIE SHELLY-POPE | |
| | EXPIRES: | 02/2016 | |
| | SIGNATURE: | | |

| |
|---------|
| REMARKS |
| |

This receipt was generated by the automated BLM Collections and Billing System and is a paper representation of a portion of the official electronic record contained therein.

Run Date: 08/12/15

Run Time: 08:37 AM

**DEPARTMENT OF THE INTERIOR
BUREAU OF LAND MANAGEMENT
MINING CLAIMS**

MC Maintenance Fees Paid Through the BLM Pay Portal

CBS Receipt: 3360868

Printed For Lead File # AMC377256

Agency Tracking ID: 1438869144

Assessment Year: 2016

Number of BLM Serial Nr: 1

Paid On: 08/06/2015

Total Amount Paid: \$155.00

| Claim Name | BLM Serial No | Lead File No | Amount Paid |
|------------|---------------|--------------|-------------|
| CARDIGAN | AMC377256 | AMC377256 | \$155.00 |

**DEPARTMENT OF THE INTERIOR
BUREAU OF LAND MANAGEMENT
MINING CLAIMS**

(LIVE) Serial Register Page

Run Date/Time: 03/26/2015 05:22 PM

Page 1 of 1

01 05-10-1872;017STAT0091;30USC26,28,34
Case Type 384101: LODE CLAIM
Claim Name: CARDIGAN
Commodity :
Case Disposition: ACTIVE
Required Maintenance Fee: \$155.00

Total Acres
20.660

Serial Number
AMC377256
Lead File Number
AMC377256

*ENTERED MAR 26 2015
Updated Address
PB*

| Name & Address | Int Rel |
|---|----------|
| SHELLY STEVEN E 392 KEERAN RD INEZ, TX 77968-5004 | CLAIMANT |

| Mer Twp | Rng | Sec | Quadrant | District/Field Office | County |
|---------|-------|-------|----------|-----------------------|--------|
| 14 | 0120S | 0060W | 028 SW | LOWER SONORAN FO | PIMA |

| Act Date | Code | Action | Action Remarks | Receipt Number |
|------------|------|-----------------------------|----------------|----------------|
| 01/11/2007 | 403 | LOCATION DATE | | |
| 01/19/2007 | 395 | RECORDATION NOTICE RECD | 1 | 1426695 |
| 07/31/2014 | 782 | MAINTENANCE FEE PAYMENT | 2015;\$155 | 3090329 |
| 07/18/2013 | 682 | MAINTENANCE FEE/\$140 | 2014;\$140 | 2835804 |
| 07/17/2012 | 682 | MAINTENANCE FEE/\$140 | 2013;\$140 | 2610908 |
| 07/22/2011 | 682 | MAINTENANCE FEE/\$140 | 2012 | 2387559 |
| 05/24/2010 | 682 | MAINTENANCE FEE/\$140 | 2011 | 2139828 |
| 07/13/2009 | 682 | MAINTENANCE FEE/\$140 | 2010 | 1956936 |
| 07/28/2008 | 582 | MAINTENANCE FEE/\$125 | 2009 | 1749062 |
| 07/17/2007 | 582 | MAINTENANCE FEE/\$125 | 2008 | 1527188 |
| 01/19/2007 | 484 | LOCATION YEAR / MAINTENANCE | 2007 | 1426695 |
| 08/14/2007 | 669 | LAND STATUS CHECKED | | |
| 01/19/2007 | 501 | ACCT ADV IN LEAD FILE | AMC377256; | |

Line Nr Remarks

**DEPARTMENT OF THE INTERIOR
BUREAU OF LAND MANAGEMENT
MINING CLAIMS**

(LIVE) Serial Register Page

Run Date/Time: 03/26/2015 05:00 PM

Page 1 of 1

01 05-10-1872;017STAT0091;30USC26,28,34

Total Acres

Serial Number

Case Type 384101: LODE CLAIM

20.660

AMC377256

Claim Name: CARDIGAN

Lead File Number

Commodity :

AMC377256

Case Disposition: ACTIVE

Required Maintenance Fee: \$155.00

Name & Address

Previous Address

Int Rel

SHELLY STEVEN E

1810 W BIRCH WAY

TUCSON, AZ 85704-8402

CLAIMANT

Mer Twp Rng Sec

Quadrant

District/Field Office

County

14 0120S 0060W 028

SW

LOWER SONORAN FO

PIMA

| Act Date | Code | Action | Action Remarks | Receipt Number |
|------------|------|-----------------------------|----------------|----------------|
| 01/11/2007 | 403 | LOCATION DATE | | |
| 01/19/2007 | 395 | RECORDATION NOTICE RECD | 1 | 1426695 |
| 07/31/2014 | 782 | MAINTENANCE FEE PAYMENT | 2015;\$155 | 3090329 |
| 07/18/2013 | 682 | MAINTENANCE FEE/\$140 | 2014;\$140 | 2835804 |
| 07/17/2012 | 682 | MAINTENANCE FEE/\$140 | 2013;\$140 | 2610908 |
| 07/22/2011 | 682 | MAINTENANCE FEE/\$140 | 2012 | 2387559 |
| 05/24/2010 | 682 | MAINTENANCE FEE/\$140 | 2011 | 2139828 |
| 07/13/2009 | 682 | MAINTENANCE FEE/\$140 | 2010 | 1956936 |
| 07/28/2008 | 582 | MAINTENANCE FEE/\$125 | 2009 | 1749062 |
| 07/17/2007 | 582 | MAINTENANCE FEE/\$125 | 2008 | 1527188 |
| 01/19/2007 | 484 | LOCATION YEAR / MAINTENANCE | 2007 | 1426695 |
| 08/14/2007 | 669 | LAND STATUS CHECKED | | |
| 01/19/2007 | 501 | ACCT ADV IN LEAD FILE | AMC377256; | |

Line Nr Remarks

FILED AND...

Customer Name Update Screen

System ID:MC

Name: SHELLY STEVEN E

Lookup

Proprietor #: 2244246

Renumber To:

Category: P - PRIVATE

Address: 392 KEERAN RD

City: INEZ

State: TX

Zip: 779685004

UNDELIVERABLE

Email:

Phone:

Address Updated
ENTERED MAR 26 2015
FS

Save

Save/Override DataFlux

Delete

Renumber

Customer details successfully saved for Customer Id 2244246

Customer Name Update Screen

System ID:MC

Name: SHELLY STEVEN E

Lookup

Proprietor #: 2244246

Renumber To:

Category: P - PRIVATE

Address: 1810 W BIRCH WAY

← Previous Address

City: TUCSON

State: AZ

Zip: 857048402

UNDELIVERABLE

Email:

Phone:

Save

Save/Override DataFlux

Delete

Renumber

Order Detail

Close

Transaction ID 2691080
Order Type A
Order Status P
Order Date 07/18/2012
Login ID 2450
Login tcoladon

Receive Date 07/18/2012
Receipt ID 2610908
Reference Transaction
Last Updated By 2450
Last Update User tcoladon
Last Update Date 7/18/12 11:57

Customer ID *MFS.*
First Name JOSEPHINE
Middle Initial
Last Name SHELLY
Company
Assignor ID
First Name
Middle Initial
Last Name
Company
AR flag

Address 1 392 KEERAN RD
Address 2
City INEZ State TX Zip - *77968*
Country US
Phone 361.649.7508

Historical Order Number

Update Address accordingly
3/26/15 I called and talked to the wife of the late Steven J. She is in the process of filing a QCD to put the claim in her name.

Order Items

| OITranID | XferOI | OrderID | Login | OI-Date | Type | Qty | UnitPrice | Total | BillNumber | BillLine | BIID | CostCtr | ReptOrg | WBS |
|----------|---------|---------|----------|------------|------|------|-----------|---------|------------|----------|------|------------|------------|-----|
| 1 | 5915328 | 2691080 | tcoladon | 07/18/2012 | C | 1.00 | 0.00 | 140.00 | | | | LLAZ931000 | LLAZ931000 | |
| 2 | 5928184 | 2691080 | LR2KMCII | 07/29/2012 | T | 1.00 | 0.00 | -140.00 | | | | LLAZ931000 | LLAZ931000 | |
| 3 | 5928185 | 2691080 | LR2KMCII | 07/29/2012 | T | 2.00 | 0.00 | 140.00 | | | | LLAZ950000 | LLAZ931000 | |



Cart | Select Country

| Sign In

Data Quality | Direct Mail | Popular Services | Industries | Support | Resources | Lookups | Company
Home > Lookups > Personator

Name

Company

Address

City

State

ZIP Code

Phone

Email

Personator:

- Enter a Name & Address to verify, correct & standardize it.
 - Enter an Address to get the related Name and Phone.
 - Enter a Phone to get the related Name and Address.
 - Enter an Email to get the related Name, Address and Phone.
 - Enter an AddressKey in ZIP Code to get the Name, Address and Phone.
 - Displays a map of the Address with the latitude & longitude.
 - Appended information is displayed to current Subscribers.
-
- The Personator Web Service can be a part of your custom application or web site. [Click Here](#) to learn more.
 - Data Quality Components for Microsoft SQL features a Personator transform among its many Data Quality services in SSIS. To learn more [Click Here](#)
 - ListWare for Excel adds power of Personator to Excel. This new add-in verifies address, phones & emails. Updates address of moves & geocodes to the rooftop. To learn more [Click Here](#)

Name & Address Verified

(AS01,GS05,NS01,NS05,NS06,VR01,VS01)

[Climate](#) [Contributors](#) [Income Tax](#) [Home Sales](#) [Nonprofits](#) [Property Info](#) [Street Detail](#) [Emails](#)

| | | |
|--------------------------------------|--|---|
| Name | Steven E Shelly | Full Name & Address Match - VR01 |
| Address | 1810 W Birch Way Tucson AZ 85704-8402 | Address Verified - AS01 |
| AddressKey | 85704840210 | |
| Email | N/A | |
| Phone | N/A | |
| Latitude & Longitude | 32.370450 -111.004970 | Geocoded to Rooftop - GS05 |
| Address Information | Residential | |
| Postal Carrier Route | C043 Map | |
| Representative & District | Ron Barber (D) (02) Map | |
| Census Entities | County Pima 04019 Map Tract 0046.21 Map Block 1000 Map Place, City or Town 0410670 Casas Adobes CDP Map Unified School District 0400680 AMPHITHEATER UNIFIED DISTRICT Map | |
| State Upper District | 009 Map | |
| State Lower District | 009 Map | |
| Delivery Post Office. | CASAS ADOBES 6281 N ORACLE RD TUCSON AZ 85704 Map Phone: 520-531-0693 | |

MOVED

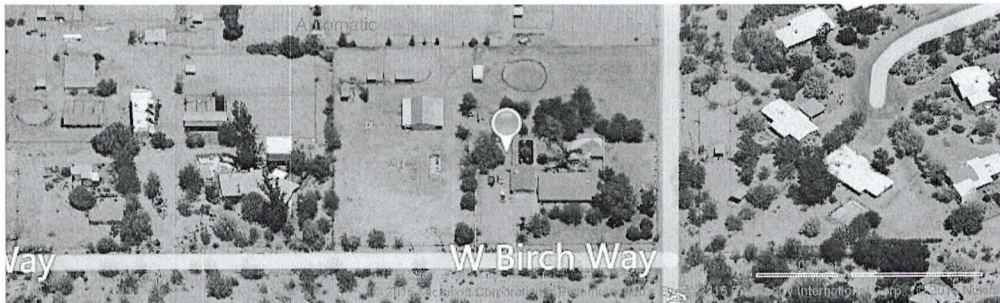



Address Verification

1 message

Brown, Pauline <paulinebrown@blm.gov>
To: JOSIESHELLY13@gmail.com

Thu, Mar 26, 2015 at 5:14 PM

We sent a flyer to:

STEVEN E SHELLY
1810 W BIRCH WAY
TUCSON, AZ 85704-8402

the mailing was returned to us as undeliverable. Please provide us with his current address.

It is the mining claimant's responsibility to notify the Bureau of Land Management (BLM), in the event of a change of address. The BLM requires an updated address in writing, via regular or electronic mail.

The claimant must reference their mining claim numbers and list their old and new address and sign the letter or note they submit. A contact phone number or email address is very helpful.

In the case of the death of a mining claim owner, in order to transfer ownership, the following documents are required: 1) copy of the death certificate; 2) proof that whomever signs the QCD has authority to sign on behalf of the deceased claimant. This can be a copy of the will or a document from probate court declaring the executor of the will or personal representative of the deceased. 3) a QCD signed by the authorized executor or personal representative and under the signature it should be noted in what capacity the person is signing (i.e. executor, personal representative, etc.) 4) Processing fee of \$10 per claim, per grantee.

Thank you kindly,

PAULINE BROWN
LAND LAW EXAMINER
BUREAU OF LAND MANAGEMENT
ARIZONA STATE OFFICE
ONE NORTH CENTRAL AVE, STE 800
PHOENIX, AZ 85004-4427
OFFICE: (602) 417-9360
FAX: (602) 417-9490; 602-417-9452
paulinebrown@blm.gov

• Run Date: 08/07/14

5

Run Time: 09:36 AM

377256

**DEPARTMENT OF THE INTERIOR
BUREAU OF LAND MANAGEMENT
MINING CLAIMS**

MC Maintenance Fees Paid Through the BLM Pay Portal

CBS Receipt: 3090329

Agency Tracking ID: 716437195

Assessment Year: 2015

Paid On : 07/31/2014

Number of BLM Serial Nr: 1

Total Amount Paid: \$155.00

| Claim Name | BLM Serial No | Lead File No | Case Type | Amount Paid |
|------------|---------------|--------------|-----------|-------------|
| CARDIGAN | AMC377256 | AMC377256 | 384101 | \$155.00 |

United States Department of the Interior
Bureau of Land Management
 BUSINESS & SUPPORT SVCS DIV
 ONE N CENTRAL AVE SUITE 800
 PHOENIX, AZ 85004 -4427
 Phone: (602) 417-9200

Receipt

No: 3090329

| | |
|--|--|
| Transaction #: 3181714 | |
| Date of Transaction: 07/31/2014 | |
| CUSTOMER: | |
| JOSIE SHELLY-POPE 392 KEERAN RD INEZ, TX 77968 | |

| LINE # | QTY | DESCRIPTION | REMARKS | UNIT PRICE | TOTAL |
|---------------|------|---|---------|------------|-----------------|
| 1 | 1.00 | LOCATABLE MINERALS / MINING CLAIMS- NOT NEW-UNADJUD, ONE AUTH NO. ONLY / MINING CLAIM MONEY RECEIVED CASES: AMC377256/\$155.00 | | - n/a - | 155.00 |
| TOTAL: | | | | | \$155.00 |

| PAYMENT INFORMATION | | | |
|---|---------------|---|----------------------|
| NOTE: Items will appear on credit card statement as "BLM Denver, Colorado". | | | |
| 1 | AMOUNT: | 155.00 | POSTMARKED: N/A |
| | TYPE: | CREDIT CARD | RECEIVED: 07/31/2014 |
| | NAME: | JOSIE SHELLY-POPE 392 KEERAN RD INEZ TX 77968 | |
| | CARD NO: | XXXXXXXXXXXX1379 | AUTH CODE: 394076 |
| | NAME ON CARD: | JOSIE SHELLY-POPE | |
| | EXPIRES: | 02/2016 | |
| | SIGNATURE: | | |

| |
|---------|
| REMARKS |
| |

This receipt was generated by the automated BLM Collections and Billing System and is a paper representation of a portion of the official electronic record contained therein.

UNITED STATES
DEPARTMENT OF THE INTERIOR
BUREAU OF LAND MANAGEMENT
**MAINTENANCE FEE PAYMENT FORM FOR
LODE CLAIMS, MILL SITES, AND TUNNEL SITES**

377256

Steven Shelly's

Remitter Name: Josephine Shelly-Pope
Mailing Address: 392 Keeran Rd
City, State, Zip: Inez, TX

RECEIVED
BLM AZ STATE OFFICE
2013 JUL 18 PM 3:03
PHOENIX, ARIZONA

FOR COUNTY RECORDER'S USE

Check here if this is a change of address.

No. of claims/sites 1
x \$140 per claim/site
Total due BLM \$ 140⁰⁰

1. The maintenance fee may be paid by cash, check, money order, Bureau of Land Management (BLM) Declining Deposit Account, or credit card (VISA, American Express, Discover, or MasterCard). Payments must be remitted to the BLM State Office where your claim or site is recorded and received on or before September 1. If the payment is mailed, the envelope must be postmarked by a bona fide delivery service on or before September 1 and received at the proper BLM State Office within 15 calendar days after the due date. Payments may also be made by telephone using a credit card. A complete listing of BLM State Offices with their addresses and phone numbers can be found at <http://www.blm.gov>.

2. The maintenance fee for the following claim(s)/site(s) applies to the assessment year 2013

| CLAIM/SITE NAME | BLM SERIAL NO. |
|--------------------------|----------------|
| <u>Cardigan # 377256</u> | <u>377256</u> |
| | |
| | |
| | |
| | |
| | |
| | |
| | |
| | |

ENTERED IN COMPUTER Use a separate sheet for additional claim/site names, serial numbers, and claimant names and addresses.

RE 86-13

Receipt. 28 35804

(Continued on page 2)

AZ (BLM) Az State Off. / 1 N. Central Ave Ste 800
Phx 85004-1600

Josie Shelly-Pope
392 Keeran Rd
Inez Tx 77968

CORPUS CHRISTI
TX 78411
15 JUL 2013 PM

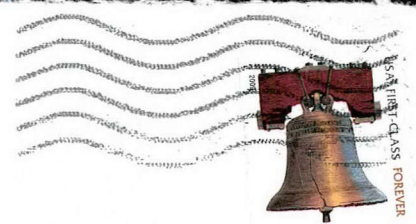

RECEIVED
BLM AZ STATE OFFICE

2013 JUL 18 PM 3:03

PHOENIX, ARIZONA

Bureau of Land Mgmt
Arizona State Office
One North Central Ave. Ste 800
Phoenix, Az 85004-4427

850044427

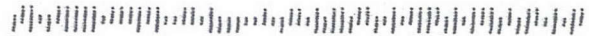

United States Department of the Interior
Bureau of Land Management
 LANDS/RECREATION & PLANNING
 ONE N CENTRAL AVE
 PHOENIX, AZ 85004 -2203
 Phone: 602-417-9200

Receipt

No: 2835804

| | |
|--|--|
| Transaction #: 2921318 | |
| Date of Transaction: 07/19/2013 | |
| CUSTOMER: | |
| JOSEPHINE SHELLY POPE 392 KEERAN RD INEZ, TX 77968-5004 US | |

| LINE # | QTY | DESCRIPTION | REMARKS | UNIT PRICE | TOTAL |
|---------------|------|---|--------------------------------|------------|-----------------|
| 1 | 1.00 | LOCATABLE MINERALS / MINING CLAIMS- NOT NEW-UNADJUD, ONE AUTH NO. ONLY / MINING CLAIM MONEY RECEIVED CASES: AMC377256/\$140.00 | MAINT FEE PYMNT (1) 2014 | - n/a - | 140.00 |
| TOTAL: | | | | | \$140.00 |

| PAYMENT INFORMATION | | | | | |
|---------------------|-----------|---|-------------|------------|--|
| 1 | AMOUNT: | 140.00 | POSTMARKED: | 07/15/2013 | |
| | TYPE: | CHECK | RECEIVED: | 07/18/2013 | |
| | CHECK NO: | 1126 | | | |
| | NAME: | POPE, JOSEPHINE 392 KEERAN RD INEZ TX 77968-5004 US | | | |

| |
|---------|
| REMARKS |
| |

This receipt was generated by the automated BLM Collections and Billing System and is a paper representation of a portion of the official electronic record contained therein.

From
 Josephine Shelly - Pope
 392 Keeran Rd
 Dinez TX 77968

AMC 377256

To US Dept of the
 Interior
 BLM
 Bus. Support Sec
 Div
 One N Central Ave Ste
 Phoenix AZ 85004-
 4427

MAINTENANCE FEE PAYMENT

Claimant Name: Josephine Shelly
 Address: 392 Keeran Rd
 City: Dinez State: TX Zip: 77968
 Telephone: 361 649 7508
 E-mail address: _____
 Signature: Josephine Shelly - Pope

*late husband
 Steven Shelly*

RECEIVED
 BLM AZ STATE OFFICE
 PHOENIX, ARIZONA
 2012 JUL 17 P 2:30
 BLM Date Stamp

Check here if this is a change of address.

| LINE NO. | AMC NUMBER | CLAIM/SITE NAME | COUNTY RECORDER DATA (If available) | TWP | RNG | SEC |
|----------|-----------------------|-----------------|-------------------------------------|-----|------------|-----|
| 1 | 377256 | CARDIGAN | | 140 | 6W 6dSR | 28 |
| 2 | ENTERED INTO COMPUTER | | | | | |
| 3 | JUL 26 2012 JB | | | | | |
| 4 | | | | | | |
| 5 | | | | | | |
| 6 | | | | | | |
| 7 | | | | | | |
| 8 | | | | | | |
| 9 | | | | | | |
| 10 | | | | | | |

*code
24.66*

List additional claims on Form MCF114.

Bureau of Land Management
 Arizona State Office
www.az.blm.gov

No. of Claims: 1052 + 6352 x \$125 = 740
 Check No: 2410908 Init. JML
 Receipt No.: 2410908
 For BLM Use Only

Form: MCF112
 Revised July 2005

Josie Shelly - Pope
392 Keeran Rd
Inez TX 77968

CORPUS CHRISTI
TX 784 1 L
14 JUL 2012 PM



U.S. Dept of the Interior
Bureau of Land Mgmt.
Business + Support Svcs Div
One N. Central Ave Ste 800
Phoenix, AZ 85004-4427

PHOENIX, ARIZONA

2012 JUL 17 P 2:36

RECEIVED
BLM AZ STATE OFFICE

8500494427

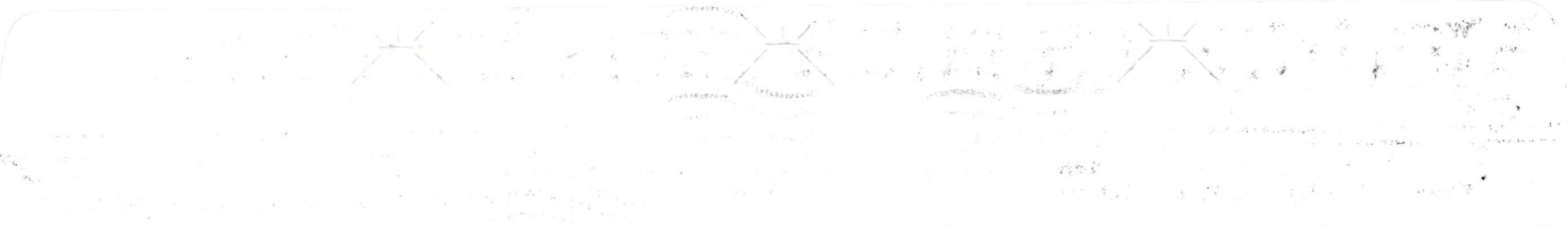

United States Department of the Interior
 Bureau of Land Management
 LANDS/RECREATION & PLANNING
 ONE N CENTRAL AVE
 PHOENIX, AZ 85004 -2203
 Phone: 602-417-9200

Receipt

No: 2610908

| | | |
|---|--|------------------------------|
| Transaction #: 2691080 | | ENTERED INTO COMPUTER |
| Date of Transaction: 07/18/2012 | | |
| CUSTOMER: JUL 23 2012 <i>gls</i> | | |
| JOSEPHINE SHELLY 392 KEERAN RD INEZ, TX 77968-5004 US | | |

| LINE # | QTY | DESCRIPTION | REMARKS | UNIT PRICE | TOTAL |
|---------------|------|--|-----------------|------------|-----------------|
| 1 | 1.00 | LOCATABLE MINERALS / MINING CLAIMS-NOT NEW-UNADJUD, ONE AUTH NO. ONLY / MINING CLAIM MONEY RECEIVED CASES: AMC377256/\$140.00 | MAINT 2013/1 | - n/a - | 140.00 |
| TOTAL: | | | | | \$140.00 |

| PAYMENT INFORMATION | | | | | |
|---------------------|-----------|---|-------------|------------|--|
| 1 | AMOUNT: | 85.00 | POSTMARKED: | 07/14/2012 | |
| | TYPE: | CHECK | RECEIVED: | 07/18/2012 | |
| | CHECK NO: | 1052 | | | |
| | NAME: | POPE, JOSEPHINE 392 KEERAN RD INEZ TX 77968-5004 US | | | |
| 2 | AMOUNT: | 55.00 | POSTMARKED: | 07/14/2012 | |
| | TYPE: | CHECK | RECEIVED: | 07/18/2012 | |
| | CHECK NO: | 6352 | | | |
| | NAME: | POPE, JOE L 392 KEERAN RD INEZ TX 77968-5004 US | | | |

| REMARKS |
|---|
| PLEASE USE CURRENT FORM(S) FOR NEXT FILING SEASON/THANK YOU |

This receipt was generated by the automated BLM Collections and Billing System and is a paper representation of a portion of the official electronic record contained therein.

AMC 377256

MAINTENANCE FEE PAYMENT

Claimant Name: Steven Shelly / Josie Shelly
Address: 1810 W. Birch Way ✓
City: TULSON State: AZ Zip: 85704
Telephone: 520 742 4011
E-mail address: Sami_gard_29@msu.com
Signature: Josie Shelly

Check here if this is a change of address.

RECEIVED
BLM AZ STATE OFFICE
2011 JUL 22 A 7:54
PHOENIX, ARIZONA
BLM
Date
Stamp

| LINE NO. | AMC NUMBER | CLAIM/SITE NAME | COUNTY RECORDER DATA (If available) | TWP | RNG | SEC |
|----------|------------|-----------------|-------------------------------------|-----|------------|-----|
| 1 | 377256 | Cardigan | | 125 | 6W 67SE | 28 |
| 2 | | | | | | |
| 3 | | | | | | |
| 4 | | | | | | |
| 5 | | | | | | |
| 6 | | | | | | |
| 7 | | | | | | |
| 8 | | | | | | |
| 9 | | | | | | |
| 10 | | | | | | |

List additional claims on Form MCF114.

Bureau of Land Management
Arizona State Office
www.az.blm.gov

No. of Claims: 1 x \$125 = 140⁰⁰
Check No: 6002 Init. JMC
Receipt No.: 2387559
For BLM Use Only

ENTERED INTO COMPUTER
JUL 27 2011 PB

Form: MCF112
Revised July 2005

This form is available from the Arizona Department of Mines and Mineral Resources and may be reproduced.

MCF112

Josephine Shelly
1810 W. Birch Way
Tucson Az 85704

RECEIVED
BLM AZ STATE OFFICE

2011 JUL 21 P 2:10

PHOENIX, ARIZONA

TUCSON AZ 857

20 JUL 2011 PM 4 1



U.S. Department of Interior
Bureau of Land Mgmt
One North Central Ave Ste 800
Phoenix, Az 85004

85004+4427



United States Department of the Interior
 Bureau of Land Management
 LANDS/RECREATION & PLANNING
 ONE N CENTRAL AVE
 PHOENIX, AZ 85004 -2203
 Phone: 602-417-9200

Receipt

No:

2387559

Transaction #: 2462572

Date of Transaction: 07/22/2011

ENTERED INTO COMPUTER

CUSTOMER:

JUL 27 2011 *JB*

STEVEN E SHELLY
 1810 W BIRCH WAY
 TUCSON, AZ 85704-8402 US

| LINE # | QTY | DESCRIPTION | REMARKS | UNIT PRICE | TOTAL |
|---------------|------|--|-----------------|------------|-----------------|
| 1 | 1.00 | LOCATABLE MINERALS / MINING CLAIMS-NOT NEW-UNADJUD, ONE AUTH NO. ONLY / MINING CLAIM MONEY RECEIVED CASES: AMC377256/\$140.00 | MAINT 2012/1 | - n/a - | 140.00 |
| TOTAL: | | | | | \$140.00 |

PAYMENT INFORMATION

| | | | | |
|---|-----------|--|-------------|------------|
| 1 | AMOUNT: | 140.00 | POSTMARKED: | 07/20/2011 |
| | TYPE: | CHECK | RECEIVED: | 07/22/2011 |
| | CHECK NO: | 6002 | | |
| | NAME: | SHELLY, JOSEPHINE R 1810 W BIRCH WAY TUCSON AZ 85704-8402 US | | |

REMARKS

PLEASE USE AN UPDATED FORM FOR NEXT FILING SEASON - THANK YOU

This receipt was generated by the automated BLM Collections and Billing System and is a paper representation of a portion of the official electronic record contained therein.

Bureau of Land Mgmt, Business & Support Svcs Div
 One N. Central Ave, Ste 800
 Phoenix, AZ 85004-4427
 (602)-417-9200

AMC 377256

MAINTENANCE FEE PAYMENT

Claimant Name: Steven E. Shelly ✓
 Address: 1810 W. Birch Way
 City: Tucson State: AZ Zip: 85704
 Telephone: 520-242-4011 PLZ CALL 255-3907 cell
 E-mail address: SAMI.gurl29@msn.com
 Signature: Joyanne Shelly for Steven E. Shelly
 Check here if this is a change of address.

RECEIVED
 BLM AZ STATE OFFICE
 PHOENIX, ARIZONA
 2010 MAY 24 A 8:50
 BLM
 Date
 Stamp

| LINE NO. | AMC NUMBER | CLAIM/SITE NAME | COUNTY RECORDER DATA (If available) | TWP | RNG | SEC |
|----------|-------------|-----------------|-------------------------------------|-----|------------|-----|
| 1 | 377256 | CARDIGAN | | 125 | 6W 67SR | 28 |
| 2 | | | | | | |
| 3 | | | | | | |
| 4 | | | | | | |
| 5 | MAY 25 2010 | | | | | |
| 6 | | | | | | |
| 7 | | | | | | |
| 8 | | | | | | |
| 9 | | | | | | |
| 10 | | | | | | |

List additional claims on Form MCF114.

Bureau of Land Management
 Arizona State Office
www.az.blm.gov

No. of Claims: 1 x \$125 = 125
 Check No: 5725 Init. JMS
 Receipt No.: 2139828
 For BLM Use Only

Form: MCF112
 Revised July 2005

United States Department of the Interior

Bureau of Land Management
 LANDS/RECREATION & PLANNING
 ONE N CENTRAL AVE
 PHOENIX, AZ 85004 -2203

Receipt

No:

2139828

Phone:

| | | |
|---------------------------------|---|------------------------------|
| Transaction #: 2208575 | | ENTERED INTO COMPUTER |
| Date of Transaction: 05/24/2010 | | |
| CUSTOMER: | STEVEN E SHELLY 1810 W BIRCH WAY TUCSON, AZ 85704-8402 US | MAY 25 2010 <i>BS</i> |

| LINE # | QTY | DESCRIPTION | REMARKS | UNIT PRICE | TOTAL |
|---------------|------|--|-----------------|------------|-----------------|
| 1 | 1.00 | LOCATABLE MINERALS / MINING CLAIMS-NOT NEW-UNADJUD, ONE AUTH NO. ONLY / MINING CLAIM MONEY RECEIVED CASES: AMC377256/\$140.00 | MAINT 2011/1 | - n/a - | 140.00 |
| TOTAL: | | | | | \$140.00 |

| PAYMENT INFORMATION | | | | | | |
|---------------------|-----------|---|-------------|------------|--|--|
| 1 | AMOUNT: | 140.00 | POSTMARKED: | 05/19/2010 | | |
| | TYPE: | CHECK | RECEIVED: | 05/24/2010 | | |
| | CHECK NO: | 5725 | | | | |
| | NAME: | SHELLY, STEVEN E 1810 W BIRCH WAY TUCSON AZ 85704-8402 US | | | | |

| |
|---------|
| REMARKS |
| |

This receipt was generated by the automated BLM Collections and Billing System and is a paper representation of a portion of the official electronic record contained therein.

AMC 377256

MAINTENANCE FEE PAYMENT

Claimant Name: STEVEN E. SHELLY
Address: 1810 W. BIRCH WAY
City: TUCSON State: AZ Zip: 85704
Telephone: 520-742-4011
E-mail address: _____
Signature: Steven E. Shelly

RECEIVED
BLM ARIZONA OFFICE
JUL 13 A 9:30
TUCSON, ARIZONA
BLM
Date
Stamp

Check here if this is a change of address.

| LINE NO. | AMC NUMBER | CLAIM/SITE NAME | COUNTY RECORDER DATA (If available) | TWP | RNG | SEC |
|----------|------------|-----------------|-------------------------------------|-----|------------|-----|
| 1 | 377256 | CARDIGAN | | 12S | 6W 61SR | 28 |
| 2 | | | | | | |
| 3 | | | | | | |
| 4 | | | | | | |
| 5 | | | | | | |
| 6 | | | | | | |
| 7 | | | | | | |
| 8 | | | | | | |
| 9 | | | | | | |
| 10 | | | | | | |

List additional claims on Form MCF114.

Bureau of Land Management
Arizona State Office
www.az.blm.gov

No. of Claims: 1 x \$125 = 140.00
Check No: 5299 Init. SR8
Receipt No.: 1956936
For BLM Use Only

Form: MCF112
Revised July 2005

This form is available from the Arizona Department of Mines and Mineral Resources and may be reproduced.

ENTERED INTO COMPUTER
7/23/09 Dgg Name request not entered

United States Department of the Interior
Bureau of Land Management
 BUSINESS & SUPPORT SVCS DIV
 ONE N CENTRAL AVE SUITE 800
 PHOENIX, AZ 85004 -4427
 Phone: (602) 417-9200

Receipt

No:

1956936

| | |
|--|--|
| Transaction #: 2020599 | |
| Date of Transaction: 07/14/2009 | |
| CUSTOMER: | STEVEN E SHELLY 1810 W BIRCH WAY TUCSON,AZ 85704-8402 US |

| LINE # | QTY | DESCRIPTION | REMARKS | UNIT PRICE | TOTAL |
|---------------|------|---|---------|------------|-----------------|
| 1 | 1.00 | LOCATABLE MINERALS / MINING CLAIMS-NOT NEW-UNADJUD,ONE AUTH NO. ONLY / MINING CLAIM MONEY RECEIVED CASES: AMC377256/\$140.00 | MAINT | - n/a - | 140.00 |
| TOTAL: | | | | | \$140.00 |

| PAYMENT INFORMATION | | | | | |
|---------------------|-----------|---|-------------|------------|--|
| 1 | AMOUNT: | 140.00 | POSTMARKED: | 07/08/2009 | |
| | TYPE: | CHECK | RECEIVED: | 07/13/2009 | |
| | CHECK NO: | 5299 | | | |
| | NAME: | SHELLY, STEVEN E 1810 W BIRCH WAY TUCSON AZ 85704-8402 US | | | |

| |
|---------|
| REMARKS |
| |

This receipt was generated by the automated BLM Collections and Billing System and is a paper representation of a portion of the official electronic record contained therein.

Amc 377256

MAINTENANCE FEE PAYMENT

Claimant Name: STEVEN E. SHELLY
Address: 1075 W, WILKINSON DRIVE
City: ORO VALLEY State: AZ Zip: 85704
Telephone: 520-742-4011
E-mail address:
Signature: Steven E. Shelly

Check here if this is a change of address.

BLM
Date
Stamp
2008 JUL 28 A 7:16
PHOENIX, ARIZONA
LAND STATE OFFICE

| LINE NO. | AMC NUMBER | CLAIM/SITE NAME | COUNTY RECORDER DATA (If available) | TWP | RNG | SEC |
|----------|--------------------------------------|-----------------|-------------------------------------|-----|------------|-----|
| 1 | 377256 | CARDIGAN | | 12S | 6W 615N | 28 |
| 2 | ENTERED INTO COMPUTER AUG 06 2008 | | | | | |
| 3 | | | | | | |
| 4 | | | | | | |
| 5 | | | | | | |
| 6 | | | | | | |
| 7 | | | | | | |
| 8 | | | | | | |
| 9 | | | | | | |
| 10 | | | | | | |

List additional claims on Form MCF114.

Bureau of Land Management
Arizona State Office
www.az.blm.gov

No. of Claims: 1 x \$125 = 125
Check No: 4583 Init. SP28
Receipt No.: 1749062
For BLM Use Only

Form: MCF112
Revised July 2005

United States Department of the Interior
Bureau of Land Management
 BUSINESS & SUPPORT SVCS DIV
 ONE N CENTRAL AVE SUITE 800
 PHOENIX, AZ 85004 -4427
 Phone: (602) 417-9200

Receipt

No:

1749062

| | | |
|---------------------------------|--|--------------------------------|
| Transaction #: 1806264 | | ENTERED INTO COMPUTER |
| Date of Transaction: 07/28/2008 | | |
| CUSTOMER: | STEVEN SHELLY 1075 W WILKENSON DR TUCSON, AZ 85704 | AUG 06 2008 <i>FB verified</i> |

| LINE # | QTY | DESCRIPTION | REMARKS | UNIT PRICE | TOTAL |
|---------------|------|--|---------------|------------|-----------------|
| 1 | 1.00 | LOCATABLE MINERALS / MINING CLAIMS-NOT NEW-UNADJUD, ONE AUTH NO. ONLY / MINING CLAIM MONEY RECEIVED (455) CASES: AMC377256/\$125.00 | MAINT 2009 | - n/a - | 125.00 |
| TOTAL: | | | | | \$125.00 |

| PAYMENT INFORMATION | | | | | |
|---------------------|-----------|--|-------------|--------------|--|
| 1 | AMOUNT: | \$125.00 | POSTMARKED: | 7/24/08 0:00 | |
| | TYPE: | CHECK | RECEIVED: | 07/28/2008 | |
| | CHECK NO: | 4583 | | | |
| | NAME: | SHELLY, STEVEN E 1075 W WILKENSON DR TUCSON AZ 85704 | | | |

| |
|---------|
| REMARKS |
| |

This receipt was generated by the automated BLM Collections and Billing System and is a paper representation of a portion of the official electronic record contained therein.

AMC 377256

2008 CLAIM MAINT FEE

FOR CARDIGAN AMC 377256

—

from STEVEN E. SURELY - OWNER

1075 W. WILKINSON DR
ONO VALLEY, AZ 85704

RECEIVED
BUREAU OF
LAND MANAGEMENT
2007 JUL 17 A 8:23
ARIZONA
STATE OFFICE
PHOENIX, ARIZONA

United States Department of the Interior
 Bureau of Land Management
 BUSINESS & SUPPORT SVCS DIV
 ONE N CENTRAL AVE SUITE 800
 PHOENIX, AZ 85004 -4427
 Phone: (602) 417-9200

Receipt

No:

1527188

| | | |
|---------------------------------|--|------------------------------|
| Transaction #: 1578012 | | ENTERED INTO COMPUTER |
| Date of Transaction: 07/18/2007 | | |
| CUSTOMER: | STEVEN E SHELLY 1075 W WILKENSON DR ORO VALLEY, AZ 85704 | JUL 24 2007 PB |

| LINE # | QTY | DESCRIPTION | REMARKS | UNIT PRICE | TOTAL |
|---------------|------|--|----------------|------------|-----------------|
| 1 | 1.00 | LOCATABLE MINERALS / MINING CLAIMS-NOT NEW-UNADJUD, ONE AUTH NO. ONLY / MINING CLAIM MONEY RECEIVED (455) CASES: AMC377256/\$125.00 | MAINT 2008 (1) | - n/a - | 125.00 |
| TOTAL: | | | | | \$125.00 |

| PAYMENT INFORMATION | | | | | |
|---------------------|-----------|--|-------------|--------------|--|
| 1 | AMOUNT: | \$125.00 | POSTMARKED: | 7/13/07 0:00 | |
| | TYPE: | CHECK | RECEIVED: | 07/17/2007 | |
| | CHECK NO: | 4032 | | | |
| | NAME: | SHELLY, STEVEN E 1075 W WILKENSON DR ORO VALLEY AZ 85704 | | | |

| REMARKS |
|---|
| IN THE FUTURE PLEASE USE OUR CLAIM MAINTENANCE FORM. REQUEST ONE OR THEY ARE ON OUR WEB SITE. |

This receipt was generated by the automated BLM Collections and Billing System and is a paper representation of a portion of the official electronic record contained therein.

**DEPARTMENT OF THE INTERIOR
BUREAU OF LAND MANAGEMENT
MINING CLAIMS
(LIVE) Serial Register Page**

*New Address(?)
or what?* Page 1 of 1

RunDate/Time: 07/25/07 01:43 PM

01 05-10-1872;017STAT0091;30USC26,28,34
Case Type 384101: LODE CLAIM
Claim Name: CARDIGAN
Commodity :
Case Disposition: ACTIVE

**Serial Number
AMC377256**

| Name & Address | Int Rel | % Interest |
|---|----------|------------|
| SHELBY STEVEN E BOX 184 LUKEVILLE, AZ 85341 | CLAIMANT | 0.000000 |

| Mer Twp Rng Sec | Quadrant | District/Resource | County |
|--------------------|----------|-------------------------|--------|
| 14 0120S 0060W 028 | SW | PHOENIX DISTRICT OFFICE | PIMA |

| Act Date | Code | Action | Action Remarks | Receipt Number |
|------------|------|---------------------------------|----------------|----------------|
| 01/11/2007 | 403 | LOCATION DATE | | |
| 01/19/2007 | 395 | RECORDATION NOTICE RECD | 1 | 1426695 |
| 07/17/2007 | 582 | MAINTENANCE FEE/\$125 | 2008 | 1527188 |
| 01/19/2007 | 484 | LOCATION YEAR / MAINTENANCE FEE | 2007 | 1426695 |
| 01/19/2007 | 501 | ACCT ADV IN LEAD FILE | AMC377256; | |

Line Nr Remarks

NOTICE!!

These documents have been scanned!

Do not place un-scanned documents beneath this notice!

Do not remove this notice from this file!

GPO Jacket No. 560-102
Print Order 61540
Rise Business Services, LLC
Job=AZ15 5/28/2019



Box Number= AZ15096



Claim Begin-End: AMC377256-AMC377256

5 Miscellaneous



AZ15096-5

AMC376993-AMC377880

**NO
DOCUMENTS
FOUND**

NO DOCUMENTS FOUND
NO DOCUMENTS FOUND

NOTICE!!

These documents have been scanned!

Do not place un-scanned documents beneath this notice!

Do not remove this notice from this file!

GPO Jacket No. 560-102
Print Order 61540
Rise Business Services, LLC
Job=AZ15 5/28/2019



Box Number= AZ15096



Claim Begin-End: AMC377256-AMC377256

6 Location Notices-Amendments and Supporting Documents



AZ15096-5

AMC376993-AMC377880

MINING CLAIM STATUS REPORT

STATUS: Data Entry OK
MTP CHECKED BY ✓
GEO CHECKED BY ✓
PRE-ADJ BY _____
FINAL ADJ BY _____

LEAD SERIAL NO. AMC 377256 THROUGH AMC _____

| | | |
|------------------------|---------------------------|----------------|
| # <u>1</u> LODE | LOCATION FEE @ \$30 = | \$ <u>30-</u> |
| # _____ PLACER | PROCESSING FEE @ \$15 = | \$ <u>15-</u> |
| # _____ ASSOCIATION PL | MAINTENANCE FEE @ \$125 = | \$ <u>125-</u> |
| # _____ MILL SITE | OVERAGE | \$ _____ |
| # _____ TUNNEL SITE | SHORTAGE | \$ _____ |
| | OTHER FEES | \$ _____ |
| | TOTAL | \$ <u>170-</u> |

OVER-THE-COUNTER [] MAIL TIMELY FILED: YES NO []

LEGAL DESCRIPTION: T 12S R 06W SEC 28 SW44
T _____ R _____ SEC _____
T _____ R _____ SEC _____
T _____ R _____ SEC _____

BLM FOREST SERVICE [] _____ SUBJ TO PL 359: YES [] NO []

WILDERNESS AREA: NO YES [] _____

SPLIT ESTATE: SX [] PX [] SRHA [] OTHER [] _____ N/A []
PROPER NOTICE FILED IF LOCATED ON SRHA LANDS-YES [] NO [] N/A []

RECONVEYED MINERALS ON BLM LANDS REQUIRE OPENING ORDERS
FROM 1944 TO 1993. OPEN TO ENTRY ON: _____ N/A []

STATUS; VOID [] PARTIALLY VOID [] PRIVATE MINERALS []
WITHDRAWN LANDS [] OTHER [] _____

CLAIMANT ACKNOWLEDGES THAT PORTIONS OF THE FOLLOWING
CLAIM(S)/SITE(S): _____
MAY BE VOID OR VOIDABLE. Signature of Claimant: _____

COMMENTS: 1) LLD is deficient / missing 2) Map is not filled out
though claimant included earlier location w/ MDS map

Looks like all 6 pages are intended to be the
location notice

TR 8-14-07

AMC 377256

W. WILKINSON Ave.
ONO VATH, AZ 857

LOCATION NOTICE FOR LODE MINING CLAIM

NOTICE IS HEREBY GIVEN that the CARDIGAN

_____ lode mining claim has been located
by STEVEN E. SHELLY whose current mailing
address is BOX 184 Lukeville, AZ 85341

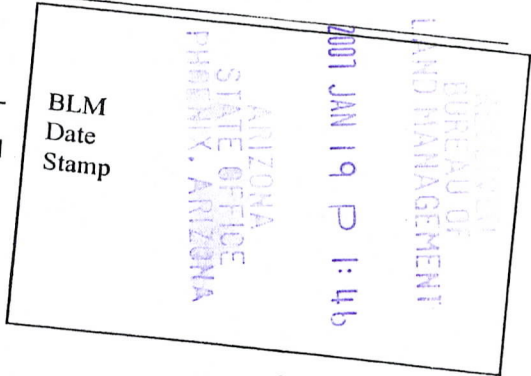

The general course of this claim is NW to NE and it is situated in Pima
County, Arizona. This claim is 1500 feet in length and 600 feet in width. This claim runs
from the location monument on which this location notice is posted approximately 1500 feet in a

NW direction to the NW end line and 600 feet in a NE direction to the
NE end line. This claim is marked by six monuments, one at each corner and one at the center of each
end line of the claim.

The location monument on which this notice is posted is situated within Section 28, Township 12S
6W, Range 6 1/2 SR, Gila Salt River Base and Meridian, Arizona and this claim encompasses portions
of the following quarter section (s), section (s), Township (s) and Range (s) _____

Gila Salt River Base and Meridian, Arizona.

The locality of this claim with reference to some natural object or permanent monument and additional information
(if any) concerning its locality are as follows: _____

DATED AND POSTED on the ground this 11th day of JANUARY, 2007.
LOCATOR (s) Stev E. Shelly

AMC 3 7 7 2 5 6

MINING CLAIM MAP

Lode () Placer ()

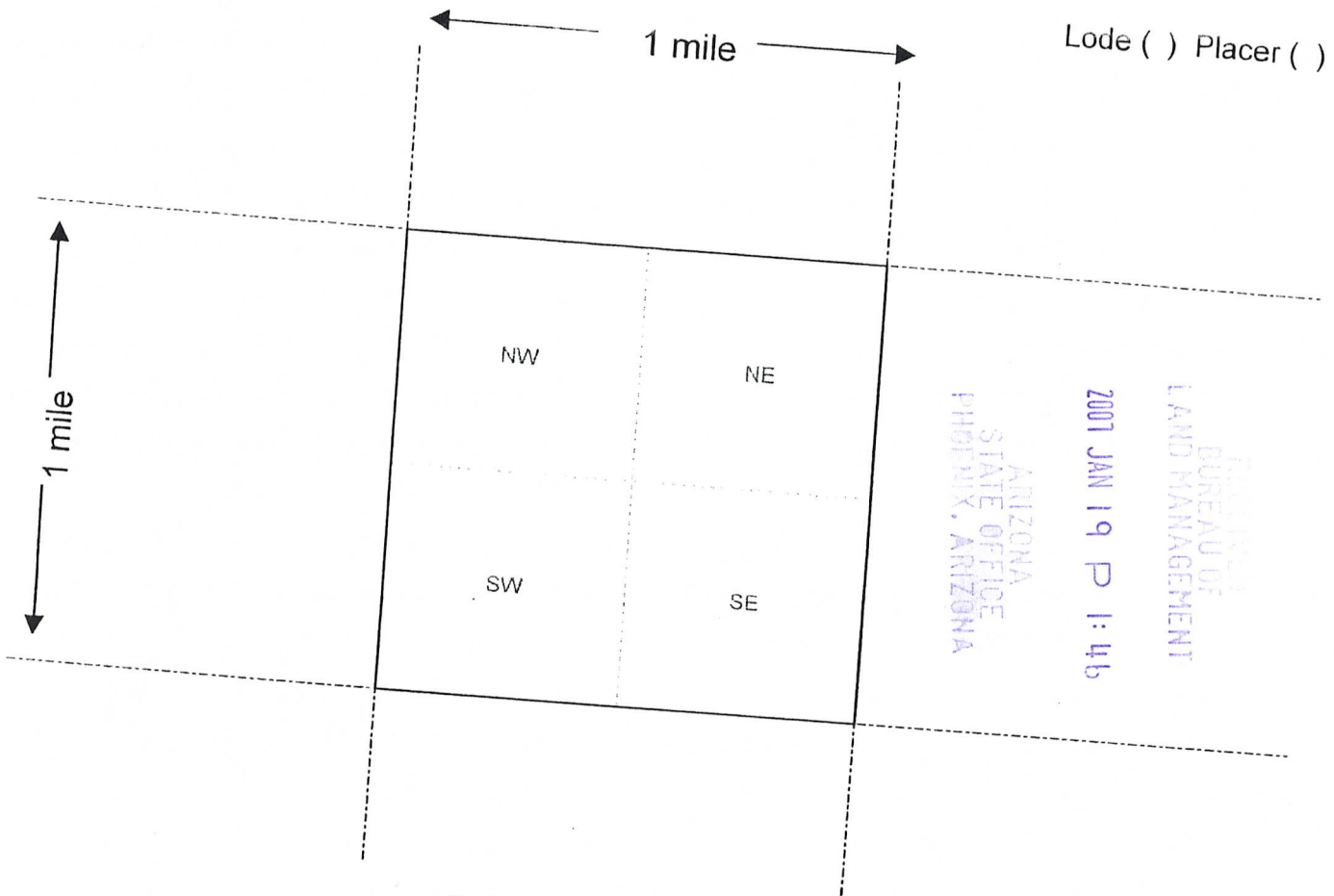

Scale: 1" = 2000 feet



1. The above map depicts the CARDIGAN mining claim, which is located in Section (s) 28, Township 12S, Range 6W 6¹/₂SR, Gila and Salt River Base and Meridian, Pima County, Arizona.
2. The type of corner and location monuments used are as follows: 6' HIGH STEEL POSTS
3. The bearings and distances in degrees and feet between claim corners are as depicted on the map.

This form is available from the Arizona Department of Mines & Mineral Resources and may be reproduced.

Form MCF100a
Revised July 2005

AMC 377256

NOTICE OF MINING CLAIM LOCATION

1. TYPE OF NOTICE: Location Amendment Relocation
2. TYPE OF CLAIM OR SITE: Placer Lode Millsite Tunnelsite
3. The name, address and telephone number of the name(s) to be considered owner(s) is:
PLEASE PRINT (show additional owners on attached sheet)

Name: STEVEN E. SHELLEY
 Address: 1075 W. WILKINSON DRIVE
 City/State/Zip Code: TUCSON, ARIZONA 85737
 Telephone Number (include area code): 520-880-6583

BUREAU OF LAND MANAGEMENT
 2007 JAN 19 P 1:49
 ARIZONA STATE OFFICE
 TUCSON, ARIZONA

4. The name of the claim: CARDIGAN
5. The date of location is: SEPTEMBER 17, 2003

6. The claim is 1500 feet long and 600 feet wide. The distance from the location monument to each end of the claim is _____ feet in a _____ direction and _____ feet in a _____ direction.

7. The _____ corner of the claim is _____ from a survey monument or permanent natural object described as _____

8. The general course of the claim is from the NORTHWEST to the NORTHEAST.

9. The location of the claim is in Section(s) 28, Quarter Section(s) _____, Township(s) 12S, Range(s) 6W 6SR, Gila and Salt River Meridian, PIMA County, State of Arizona.

10. Is the claim filed under Public Law 359? yes no

11. Monument types are _____

Date 9-17-3 Signature St E. Shelly Locator Agent Only

AMC 377256

AMC 377256

BUREAU OF LAND MANAGEMENT

2007 JAN 19 P 1:46

ARIZONA STATE OFFICE PHOENIX, ARIZONA

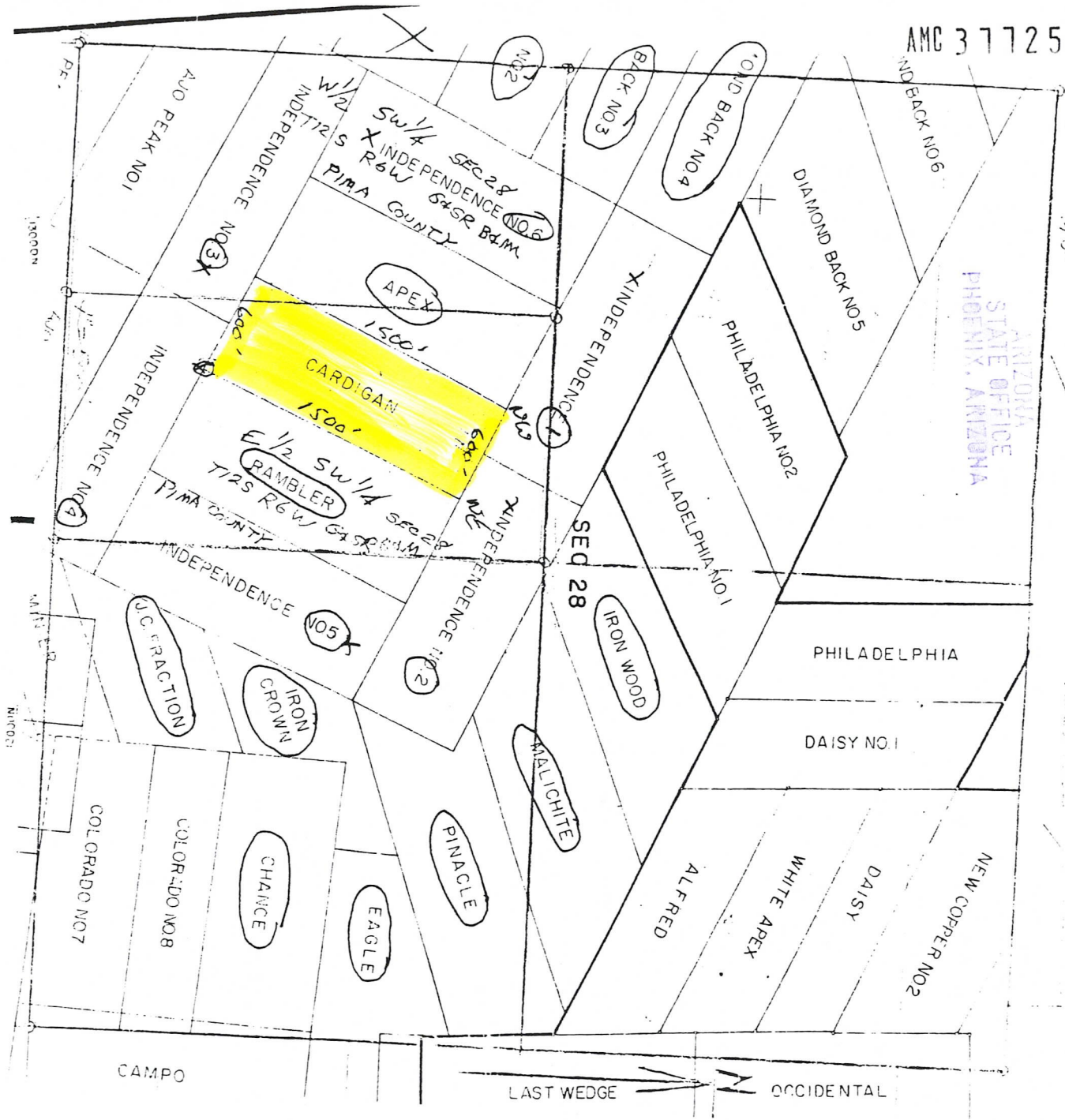

LAST WEDGE OCCIDENTAL

1" = 400' = W-side 3 3/4" = 1500'
 N - " 1 1/2" = 500'
 E. = 1500'
 12+5 15'5 = 500'

phone # 650-0358
 Tom. REITMEYER BLM
 13500

BUREAU OF LAND Mgmt.
 STATE OFFICE
 MINING CLAIMS SECTION
 3707 N. 7th St
 PHOENIX, AZ 85011

BUREAU OF
 LAND MANAGEMENT
 2001 JAN 19 P 1:46
 ARIZONA
 STATE OFFICE,
 PHOENIX, ARIZONA

AMC 331995

MAP OF MINING CLAIM LOCATION

1. The name of the claim CARDIGAN
2. The SE corner of the claim is 20' feet in a NW direction to a survey monument or permanent object as described as 6' High STEEL POST
3. The type of location monument is STEEL POST
4. The bearing and distance between the corners of the claim are beginning at the SW corner of the claim, 1500 feet in a NW direction to the NW corner, then 600 feet in a NE direction to the NE corner, then 1500 feet in a SE direction to the SE corner, then 600 feet in a NW direction to the point of beginning.
5. Please indicate the distance and bearings between claim corners and a recognized survey monument or landmark. Indicate the distance from the location monument to each end of the claim.

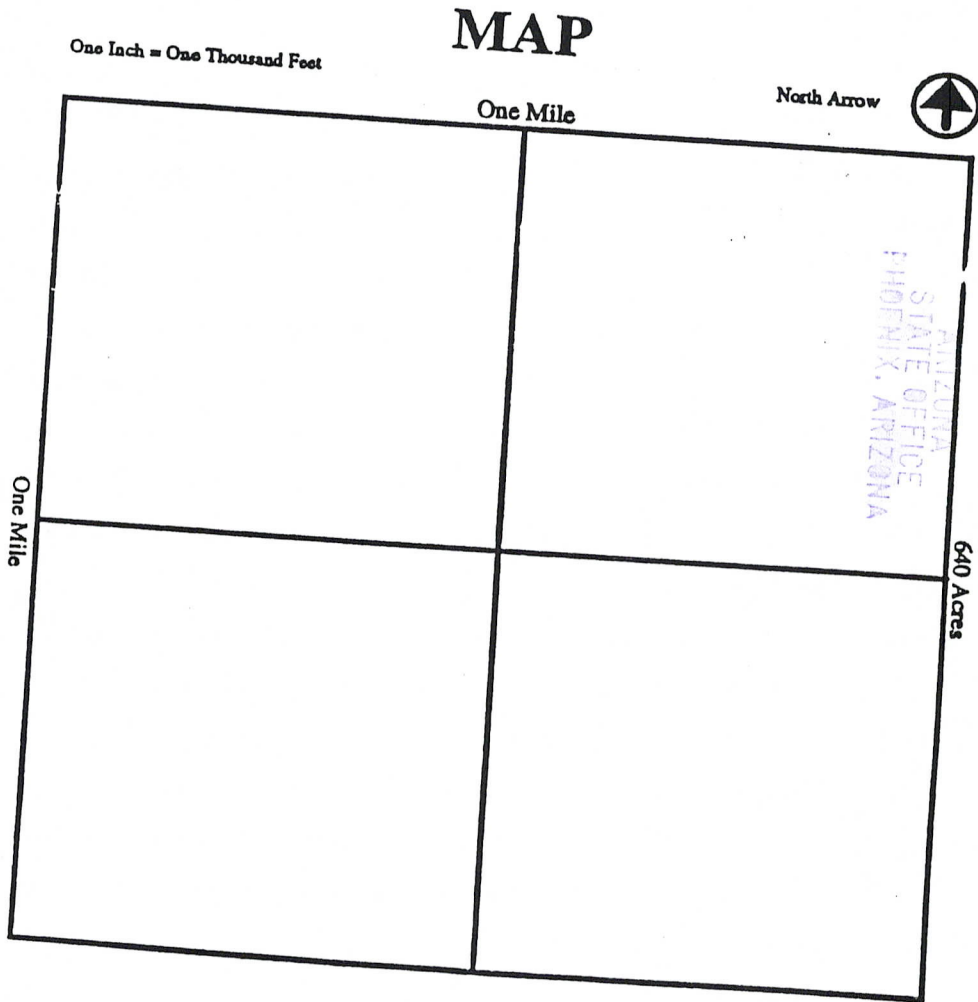

Section 28, Quarter Section _____, Range 6W G&SR
 Township 12S, G&SR Meridian, PIMA County, Arizona.

Date Sept. 17, 2003 Signature Stew E. Shelly

AMC 371256

**F. ANN RODRIGUEZ, RECORDER
RECEIPT OF RECORDING**

F. ANN RODRIGUEZ, RECORDER
RECORDED BY: DG
DEPUTY RECORDER
9999 PE1

W
STEVE SHELLY
1075 W WILKENSON DR
ORO VALLEY AZ 85704



DOCKET: 12971
PAGE: 13
NO. OF PAGES: 6
SEQUENCE: 20070100006
01/16/2007
LOCATN 10:26
MAIL
AMOUNT PAID \$ 11.00

F SHELLY STEVE E+
T CARDIGAN

| | | |
|------------------------|----|------|
| CONVERSION FEE | \$ | 4.00 |
| 6 PAGES | \$ | 6.00 |
| 0 AFFIDAVITS 2.00 EACH | \$ | 0.00 |
| 0 COPIES 1.00 EACH | \$ | 0.00 |
| 1 POSTAGE 1.00 EACH | \$ | 1.00 |

LOCATION MINING CLAIM

TOTAL \$ 11.00
CASH \$ 11.00
AMOUNT DUE \$ 0.00
AMOUNT OVER \$ 0.00

Pima County Recorder, P.O. Box 3145, Tucson, AZ 85702-3145, (520) 740-4350

Input Parameters for Geographic Report with Land

System Id = CR

Admin State = AZ

Geo State = AZ

Casetype Begins With 16, 18, 20, 21, 22, 23, 24, 25, 26, 27, 28, 29, 31, 32, 35, 36, 38, 39, 8370, 85, 92

Case Disp Txt = AUTHORIZED, PENDING

Mer Twp Rng =

Section =

Mtrs = 14 0120S 0060W 028

Commodity =

Commodity Txt =

Pending Org =

Pend Org Decode =

Total Rows Returned: 0

TOWNSHIP 12 SOUTH RANGE 6 WEST OF THE GILA AND SALT RIVER MERIDIAN, ARIZONA

PIMA COUNTY

STATUS OF PUBLIC DOMAIN
LAND AND MINERAL TITLES

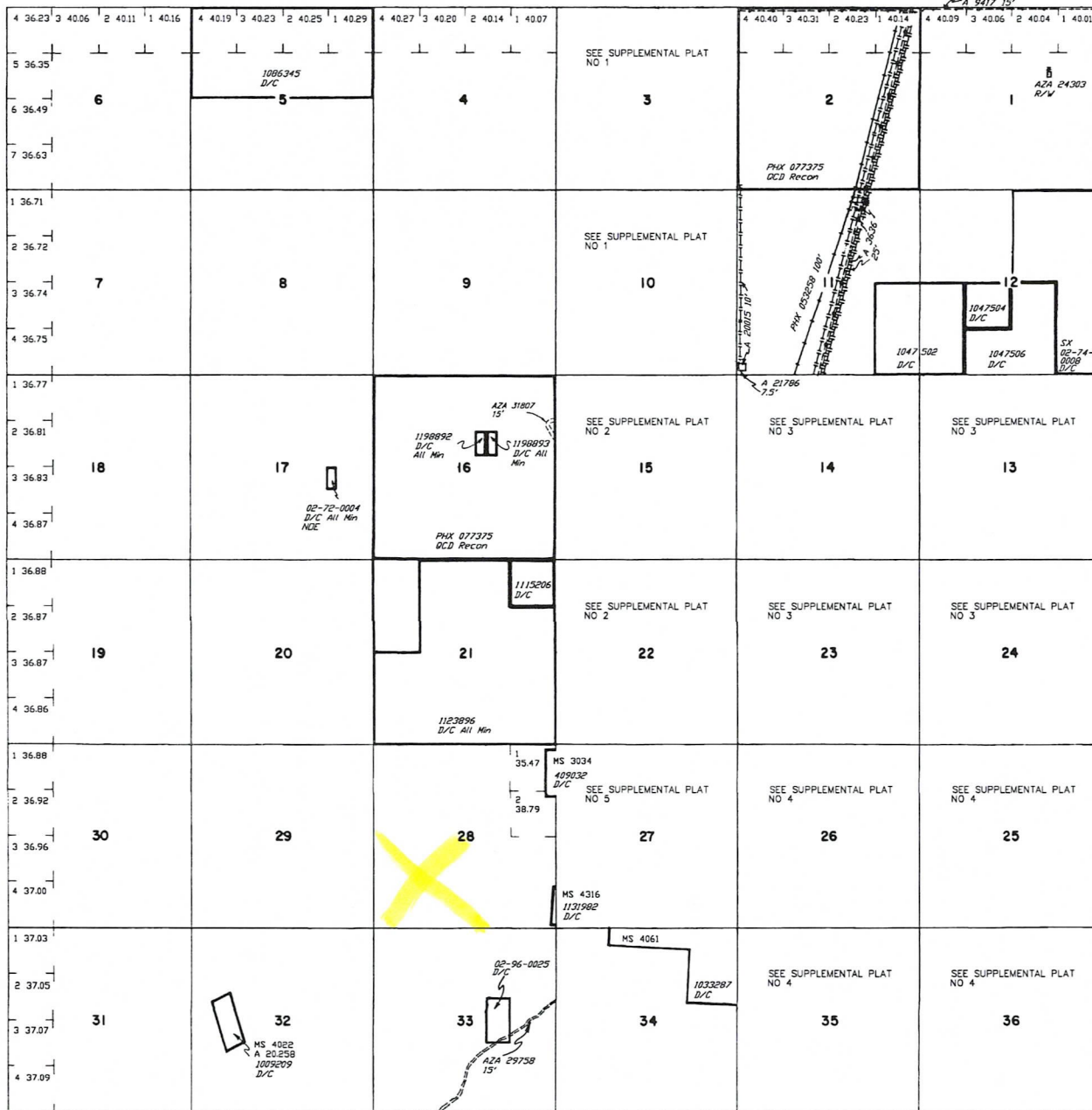

| INDEX TO SEGREGATED TRACTS | | | | |
|----------------------------|-----------------|---|-----|-------------|
| TRACT NO | ORIGINAL SURVEY | | | |
| | T | R | SEC | SUBDIVISION |
| | | | | |
| | | | | |
| | | | | |
| | | | | |
| | | | | |
| | | | | |
| | | | | |
| | | | | |
| | | | | |
| | | | | |

FOR ORDERS AFFECTING DISPOSAL OR USE OF UNIDENTIFIED LANDS WITHDRAWN FOR CLASSIFICATION, MINERALS, WATER AND/OR OTHER PUBLIC PURPOSES, REFER TO INDEX OF MISCELLANEOUS DOCUMENTS.

DIST NO 2

GRAZING DIST NO 2

LANDS PATENTED UNDER SMALL TRACT ACT ARE NOT OPEN TO MINERAL ENTRY—ARE SUBJECT TO MINERAL LEASING ACT

- Sec 3 : All
- Sec 10 : All
- Sec 16 : All
- Sec 17 : All

MDS 518 NE
519 SW
520 SE

AZA 31577 R/W
Sec 1 : Lot 4, SW1/4NW1/4, W1/2SW1/4
Sec 2 : NW1/4NE1/4, SE1/4SE1/4
Sec 11 : E1/2NE1/4, SW1/4SE1/4

AZA 31807 R/W
Sec 16 : E1/2E1/2

AZA 29804 R/W 50'
Sec 1 : Lot 1, E1/2SE1/4NE1/4, E1/2E1/2SE1/4

Lat 32°19'45"N
Long 112°49'54"W

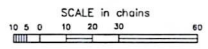

WARNING STATEMENT
This plot is the Bureau's Record of Title, and should be used only as a graphic display of the locatable survey data. Records herein do not reflect title changes which may have been effected by lateral movements of rivers or other bodies of water. Refer to the cadastral surveys for official survey information.

| CURRENT TO | GS | T | R |
|------------|----|------|-----|
| 4-28-2003 | PV | 12 S | 6 W |

S. Shelby
Box 184
Cochise, AZ 85341

CERTIFIED MAIL™

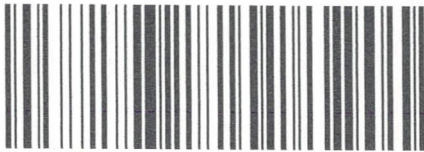

7005 1160 0004 4915 6353



000009118



US POSTAL SERVICE

ARIZONA STATE OFFICE
BUREAU OF LAND MANAGEMENT
One N. CENTRAL AVENUE
Suite 800
Phoenix, AZ 85004-4427

